



Australian Government

**BUILDING OUR FUTURE**



July 2017

## **Start of work for upgrade of Avenue Road, Glenugie**

**The Australian and NSW governments are jointly funding the \$4.36 billion Woolgoolga to Ballina Pacific Highway upgrade. As part of the project, a 2.6km section of Avenue Road in Glenugie will be upgraded to two lanes.**

From 17 July the Woolgoolga to Ballina project team will start work to widen Avenue Road to two lanes from the Eight Mile Lane intersection to north of Wants Lane in Glenugie. This work will involve the temporary closure of Avenue Road between these roads for about one month, weather permitting.

To date, survey work and removal of some vegetation has been carried out. In the next three months, work will include:

- Continuing survey work and removal of vegetation along Avenue Road
- Installing boundary fencing for properties along Avenue Road
- Installing environmental controls including:
  - Temporary fencing around heritage sites and sensitive vegetation areas to ensure they are protected from damage during building work
  - Monitoring equipment for noise and vibration, where required
  - Temporary erosion and sediment controls
- Work at the intersection of Eight Mile Lane to improve access
- Drainage work including the construction of new culverts
- Earthwork and road surfacing to widen Avenue Road to two lanes.

### **Traffic changes**

A detour will be in place for four weeks during the improvement work to allow for the construction of culverts along Avenue Road. Access for residents within the construction zone will be maintained throughout construction. All other traffic will be diverted via Old Six Mile Lane or Wants Lane during the improvement work. Journey times via Old Six Mile Lane and Wants Lane will increase by one minute and five minutes, respectively. Wants Lane and Old Six Mile Lane will be maintained during the detour. In the event of adverse weather and/or flooding on local roads Avenue Road will be reopened to traffic. Traffic signage will be installed to guide local road users to the detour routes.

Please drive to the local road conditions and follow the direction of traffic controllers and signs. For the latest traffic updates, you can call 132 701, visit [livetraffic.com](http://livetraffic.com) or download the Live Traffic NSW App.

### **Work hours**

In areas where residents live more than 200 metres from the project boundary, extended work hours from 6am to 7pm weekdays are allowed. Nearby residents will be notified at least five working days in advance of any activities scheduled outside of these working hours.

We apologise for any inconvenience caused and thank you for your patience during this important work.

---

## Detour map – Avenue Road upgrade works

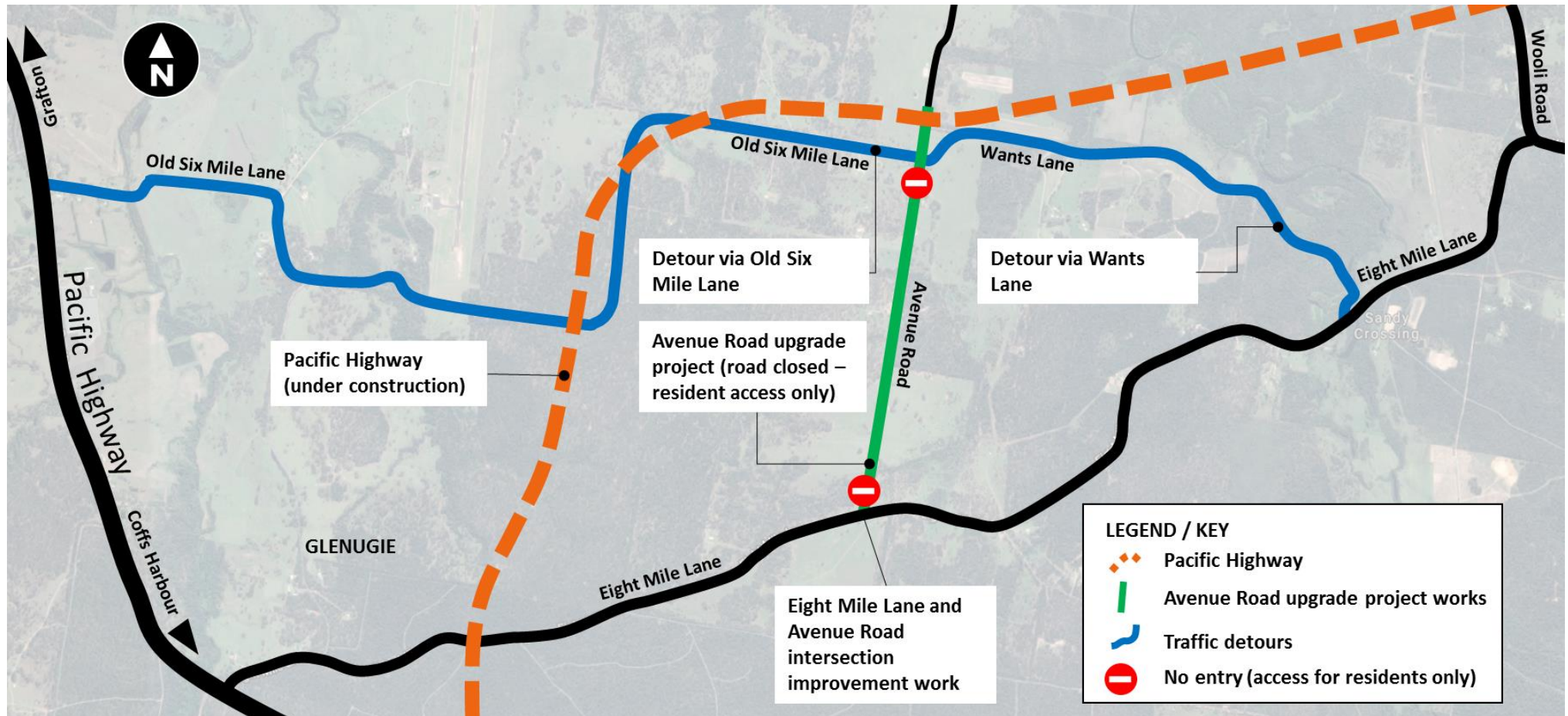

### Contact us

For more information about the work please contact the project team on 1800 778 900, email [W2B@pacificcomplete.com.au](mailto:W2B@pacificcomplete.com.au) or visit the project website at [www.rms.nsw.gov.au/W2B](http://www.rms.nsw.gov.au/W2B).



If you need help understanding this information, please contact the Translating and Interpreting Service on 131 450 and ask them to call us on 1800 778 900.