

Corindi River Flood Assessments

DRAFT REPORT

4 December 2013

PART 2



COPYRIGHT: The concepts and information contained in this document are the property of Sinclair Knight Merz Pty Ltd (SKM). Use or copying of this document in whole or in part without the written permission of SKM constitutes an infringement of copyright

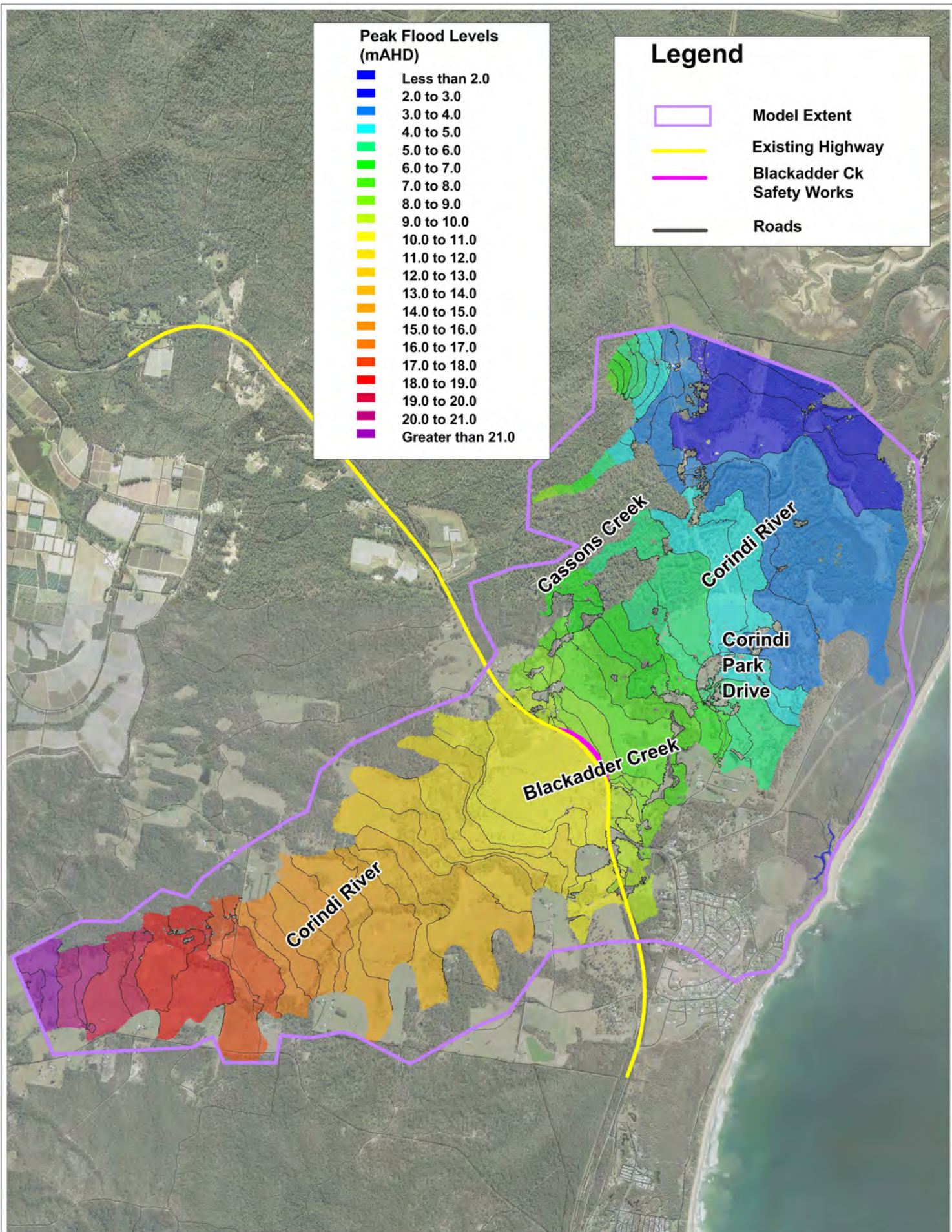

Figure 6-6

Modelled Peak Flood Levels for January 2012 Flood Event

Corindi River Flood Assessments

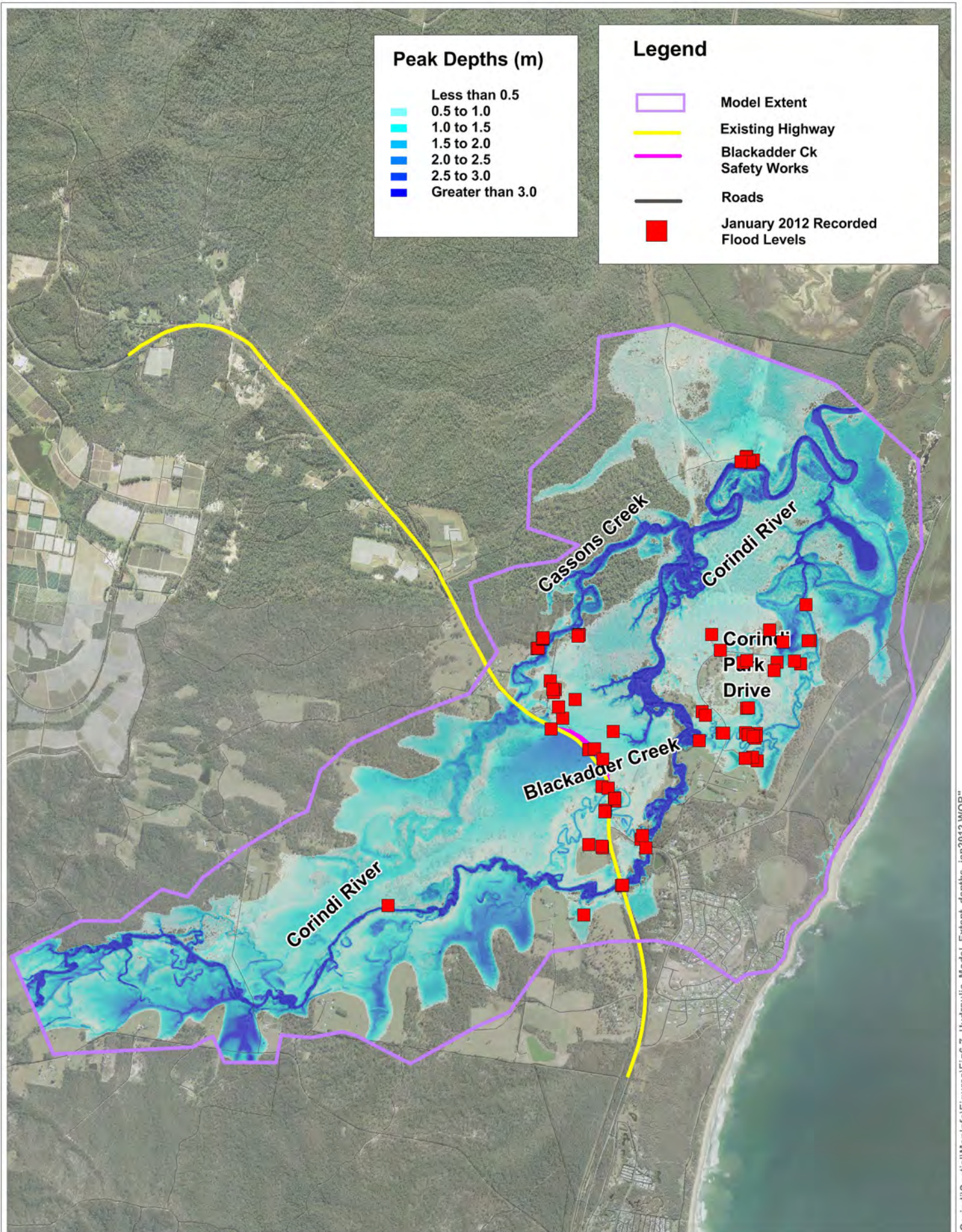
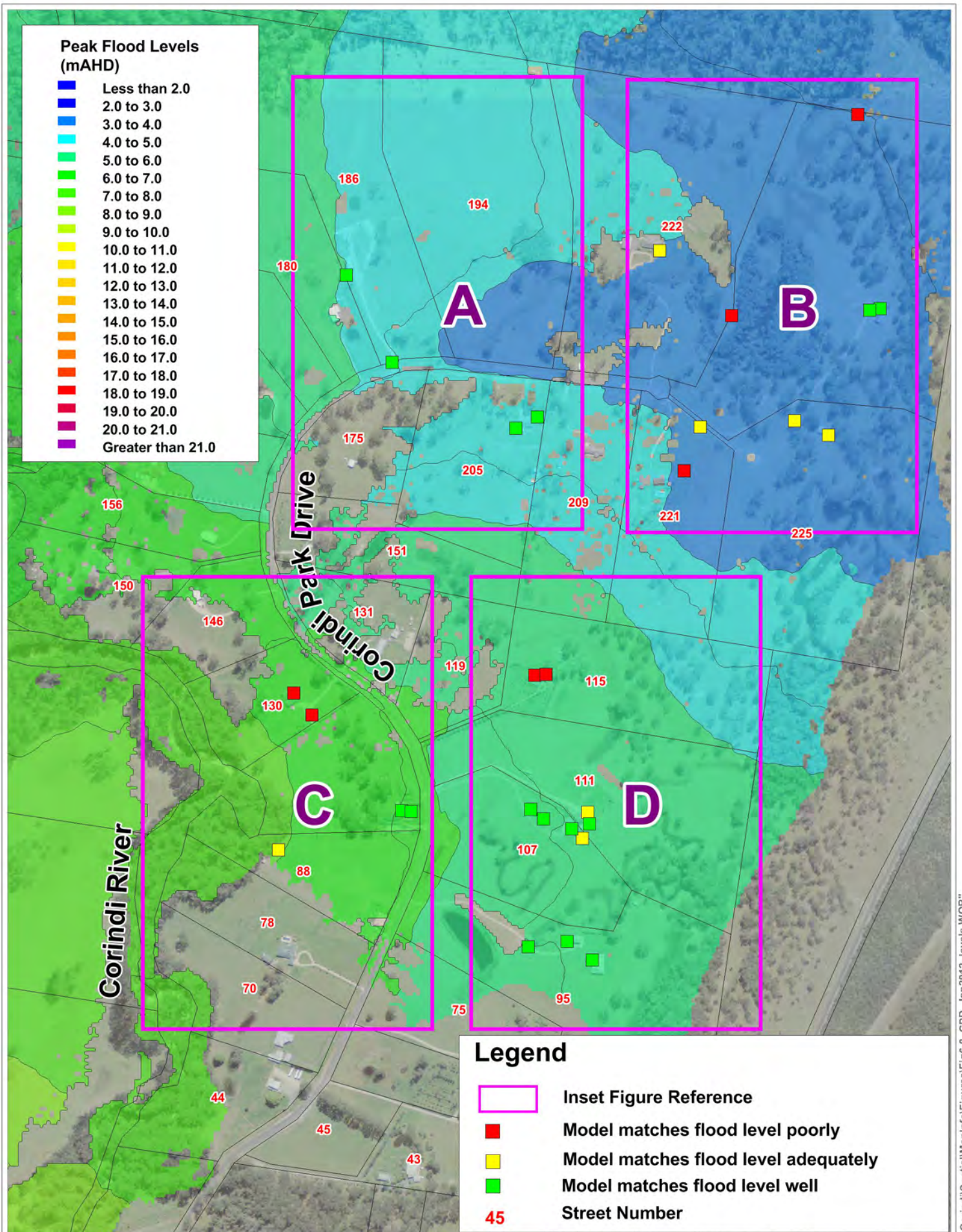
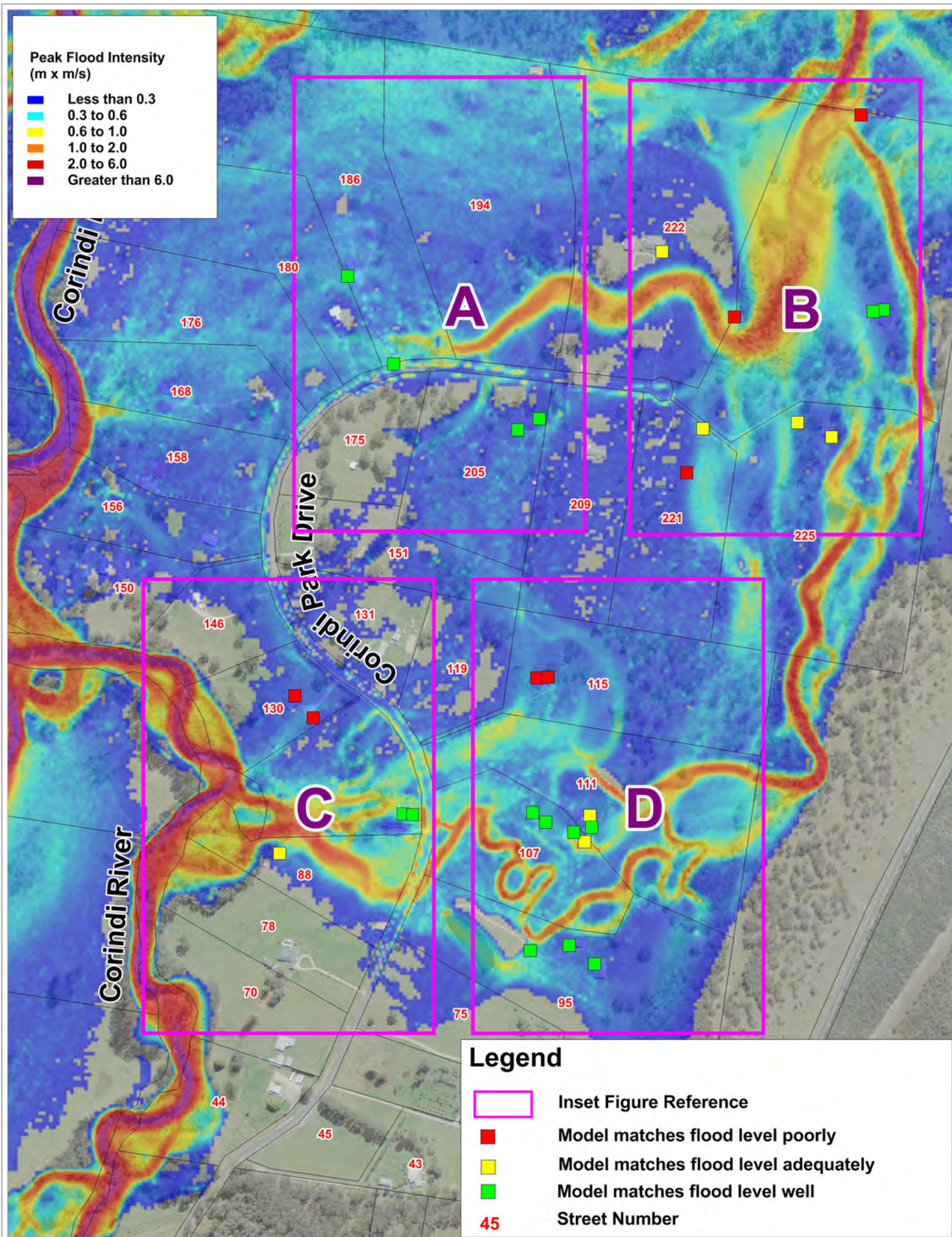

Figure 6-7

**Hydraulic Model Extent
Flood Depths January 2012**

Corindi River Flood Assessments





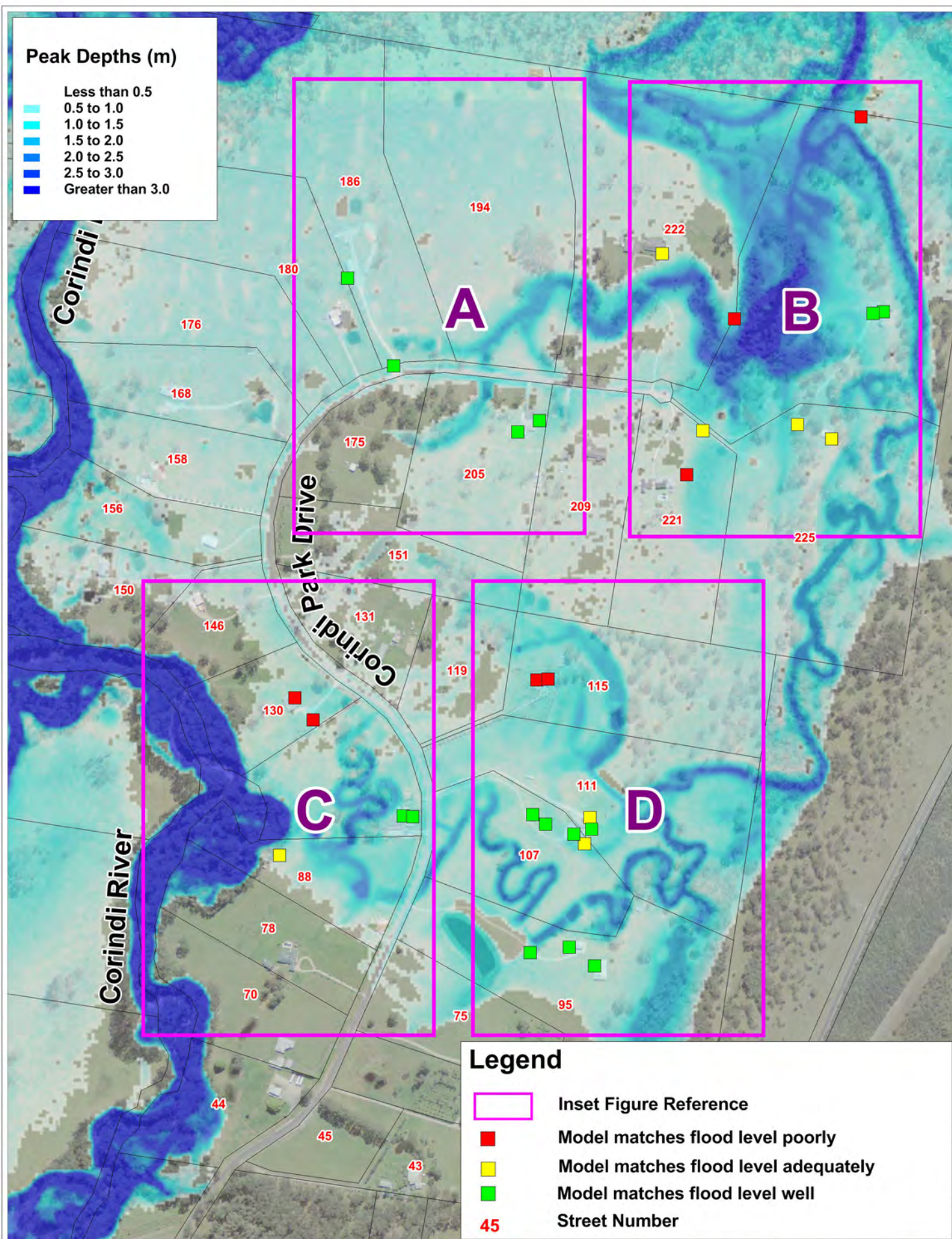

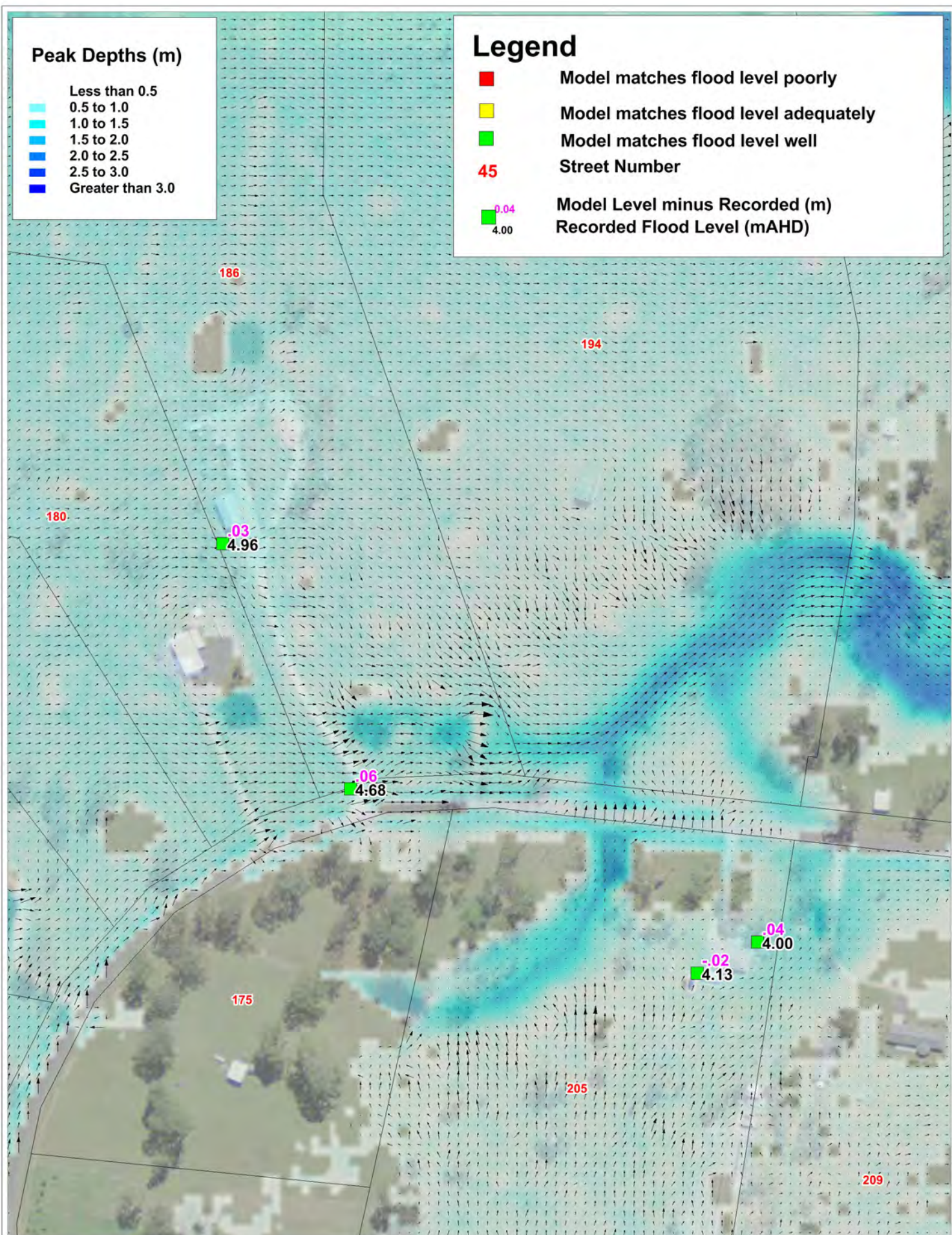

Figure 6-11

Corindi Park Drive Inset A Flood Depths January 2012

Corindi River Flood Assessments

Legend

- Model matches flood level poorly
- Model matches flood level adequately
- Model matches flood level well
- 45 Street Number
- 0.04
4.00 Model Level minus Recorded (m)
Recorded Flood Level (mAHD)

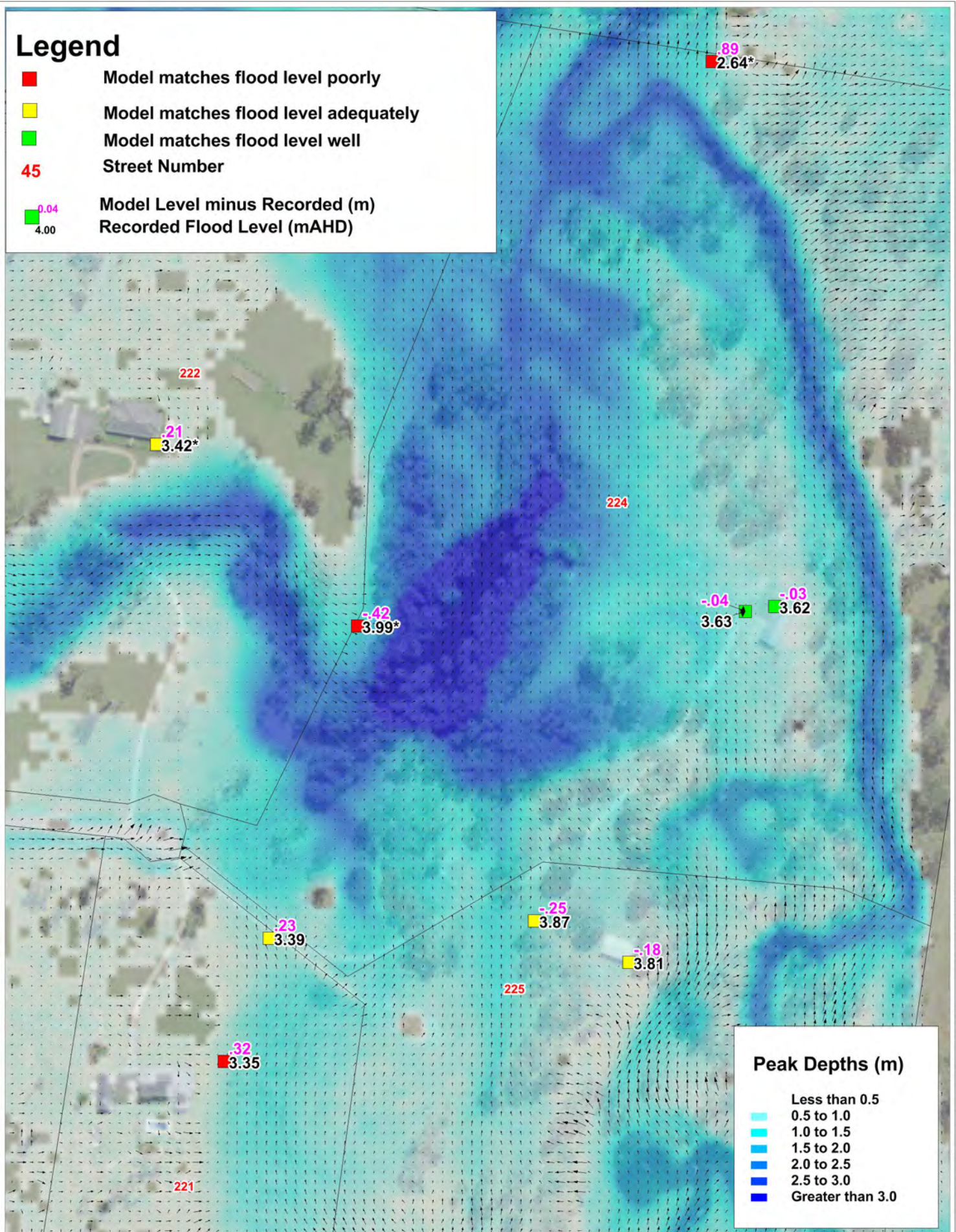

Peak Depths (m)

- Less than 0.5
- 0.5 to 1.0
- 1.0 to 1.5
- 1.5 to 2.0
- 2.0 to 2.5
- 2.5 to 3.0
- Greater than 3.0

Figure 6-12

**Corindi Park Drive Inset B
Flood Depths January 2012**

Corindi River Flood Assessments

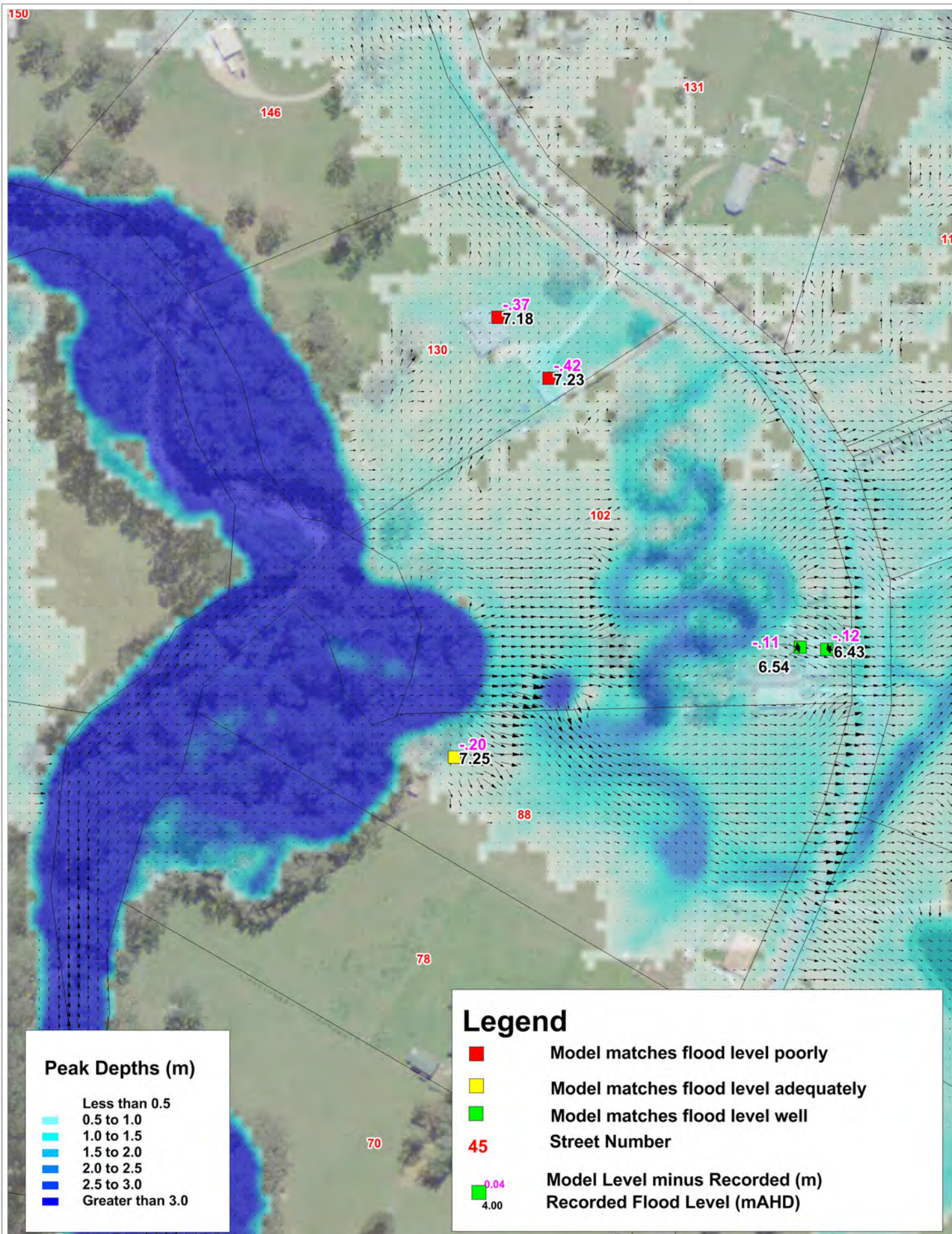

Figure 6-13

Corindi Park Drive Inset C Flood Depths January 2012

Corindi River Flood Assessments

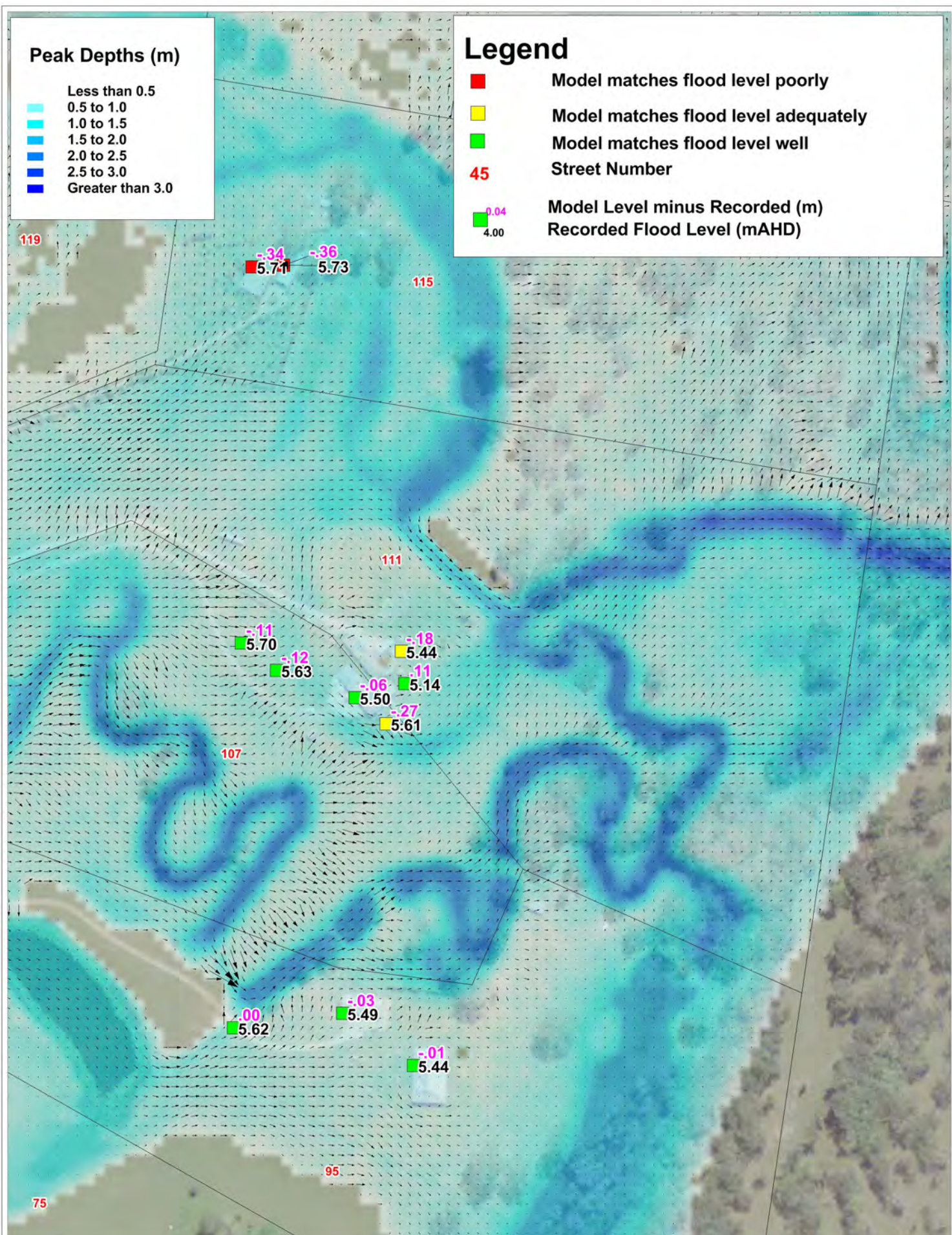
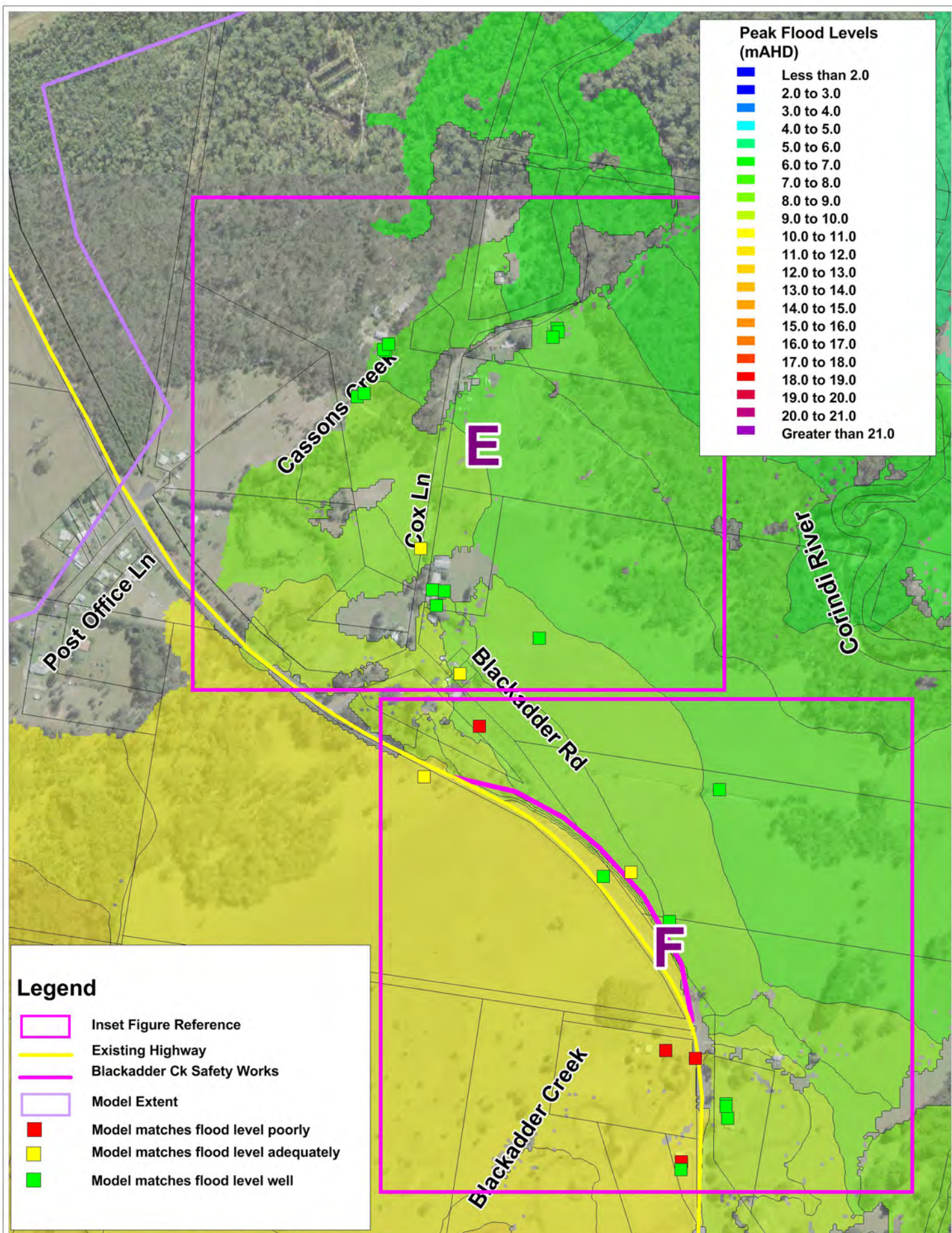
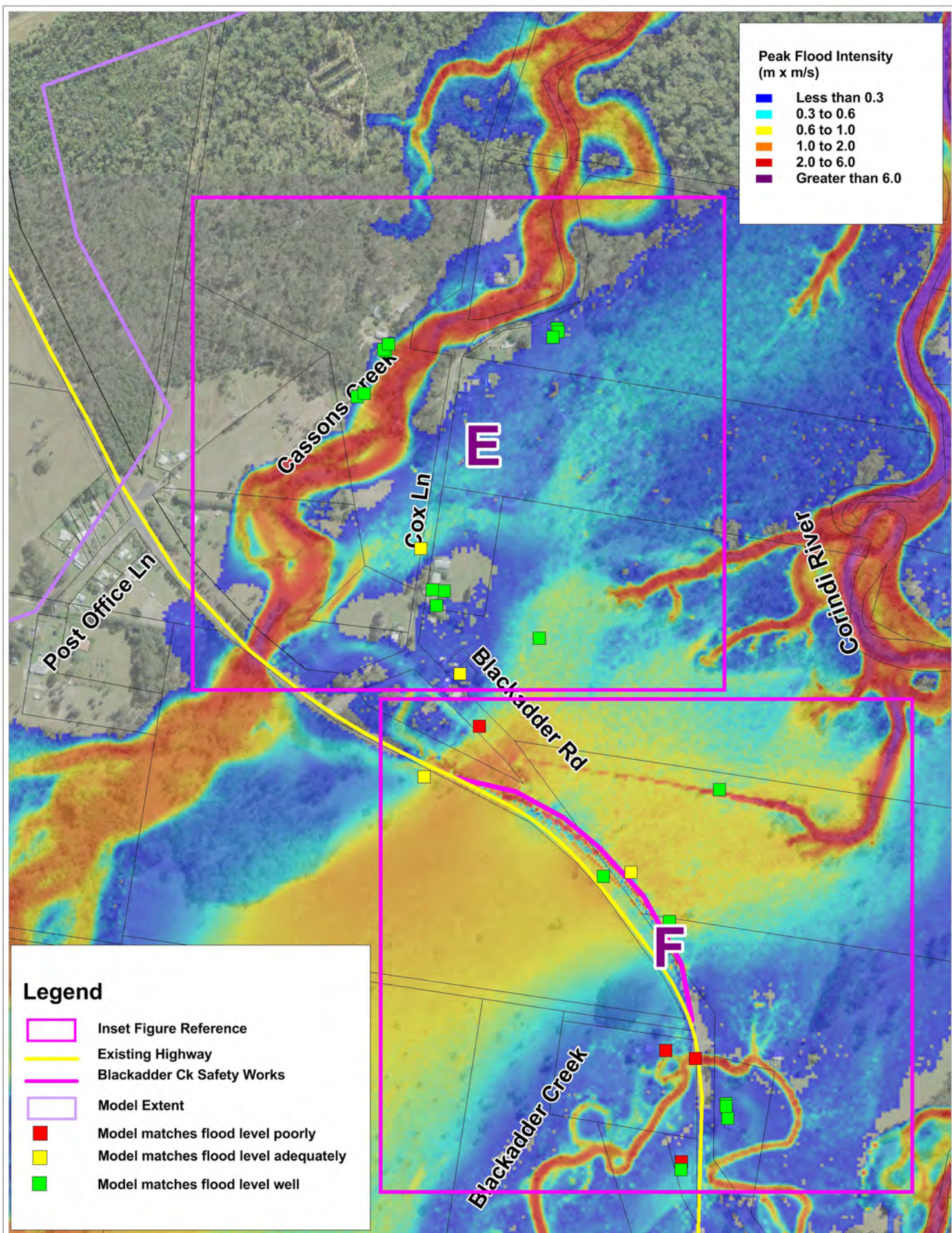

Figure 6-14

Corindi Park Drive Inset D Flood Depths January 2012

Corindi River Flood Assessments





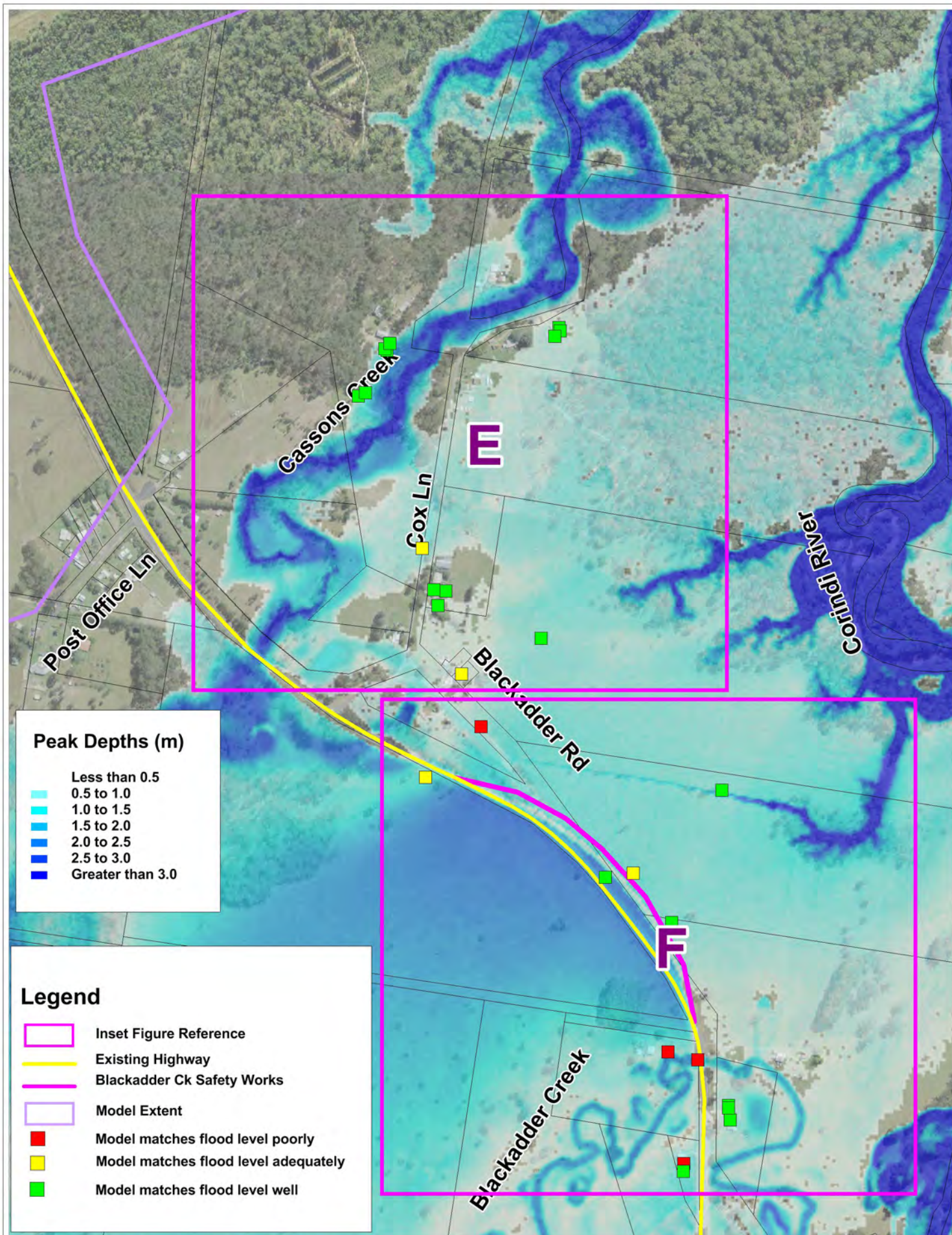

Figure 6-17

**Cassons Creek Flood
Depths January 2012**

Corindi River Flood Assessments

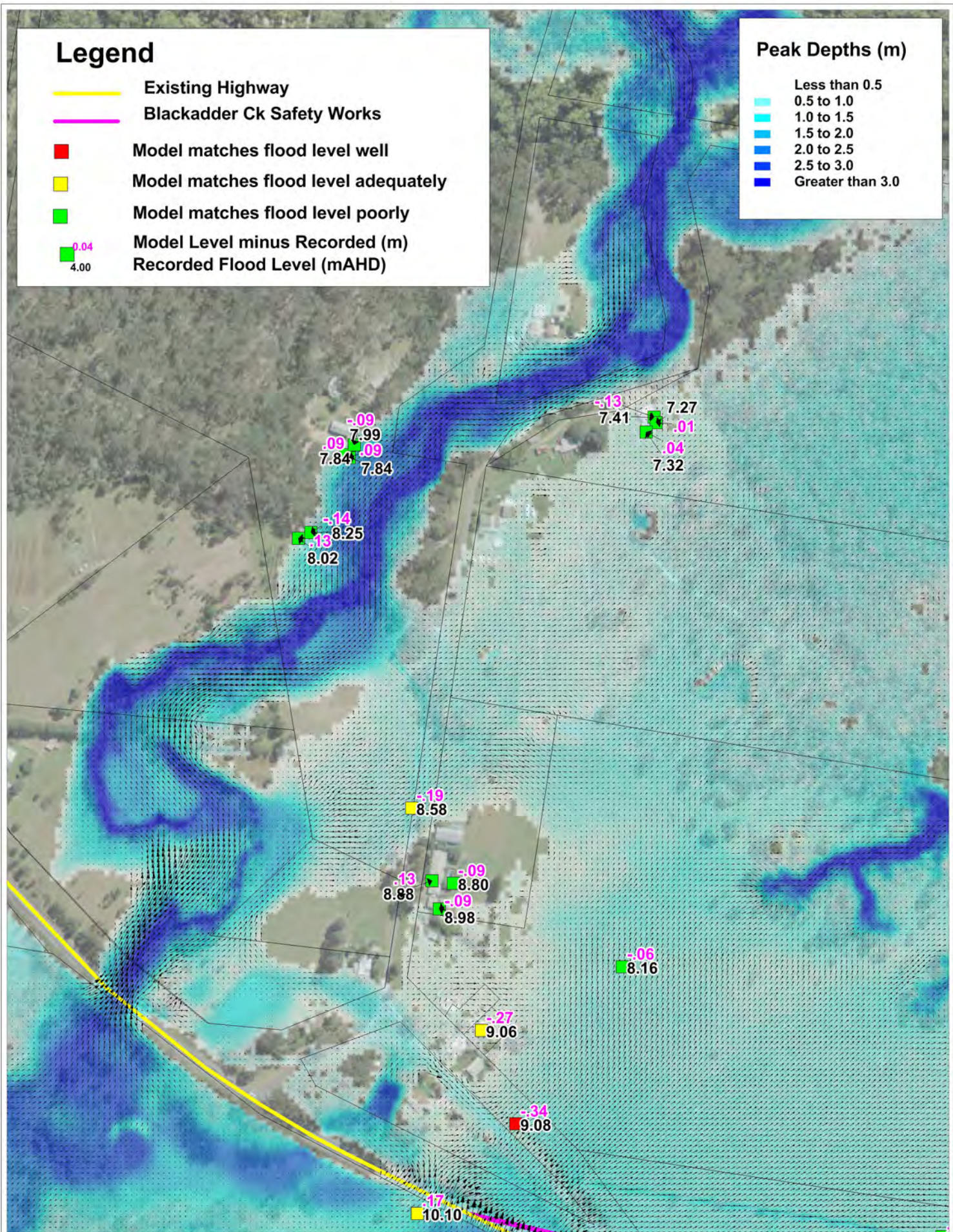

Figure 6-18

Cassons Creek Inset E Flood Depths January 2012

Corindi River Flood Assessments

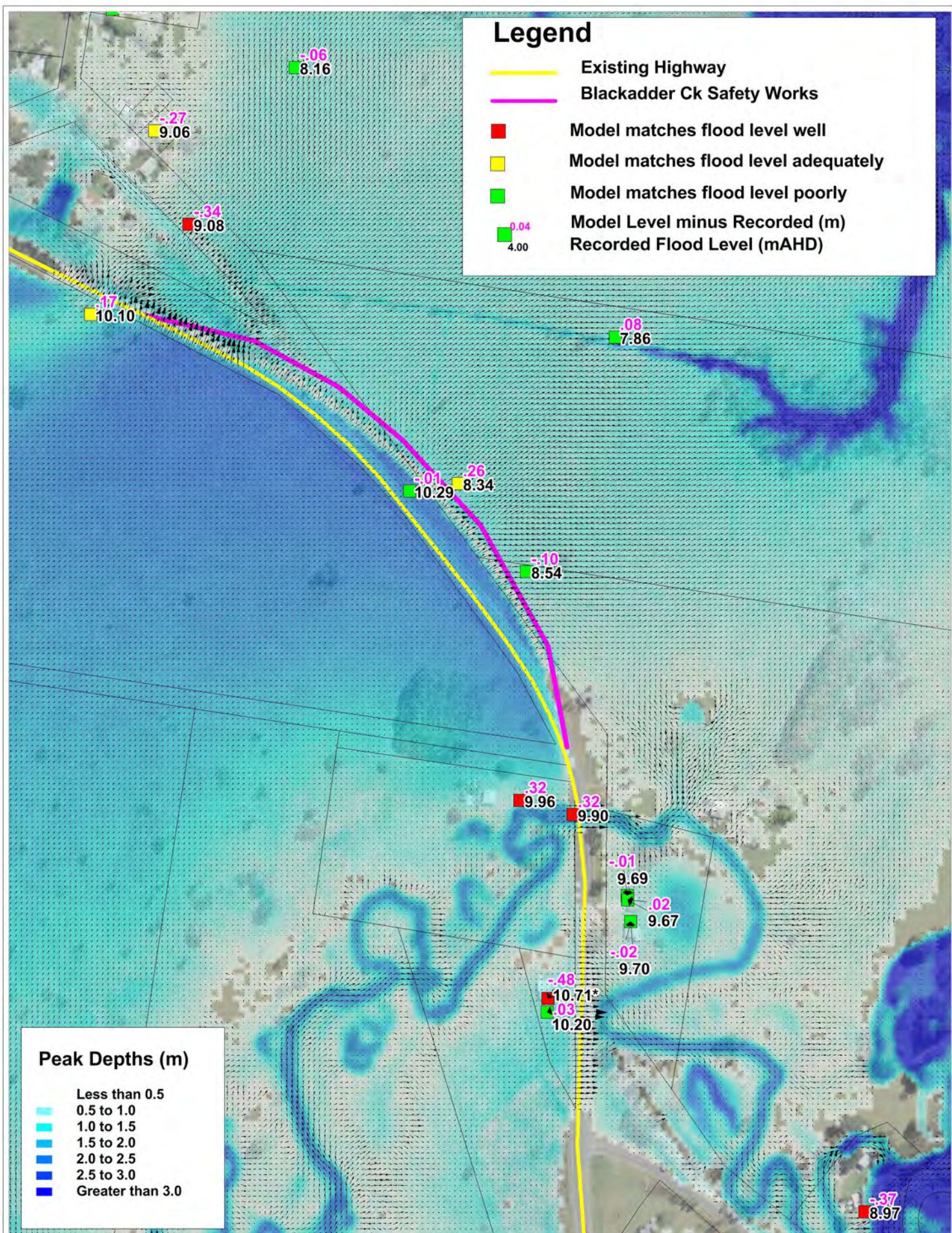

Figure 6-19

Cassons Creek Inset F Flood Depths January 2012

Corindi River Flood Assessments

Legend

- Model matches flood level poorly
- Model matches flood level adequately
- Model matches flood level well
- 45 Street Number
- 0.04
4.00 Model Level minus Recorded (m)
Recorded Flood Level (mAHD)

Peak Depths (m)

- Less than 0.5
- 0.5 to 1.0
- 1.0 to 1.5
- 1.5 to 2.0
- 2.0 to 2.5
- 2.5 to 3.0
- Greater than 3.0

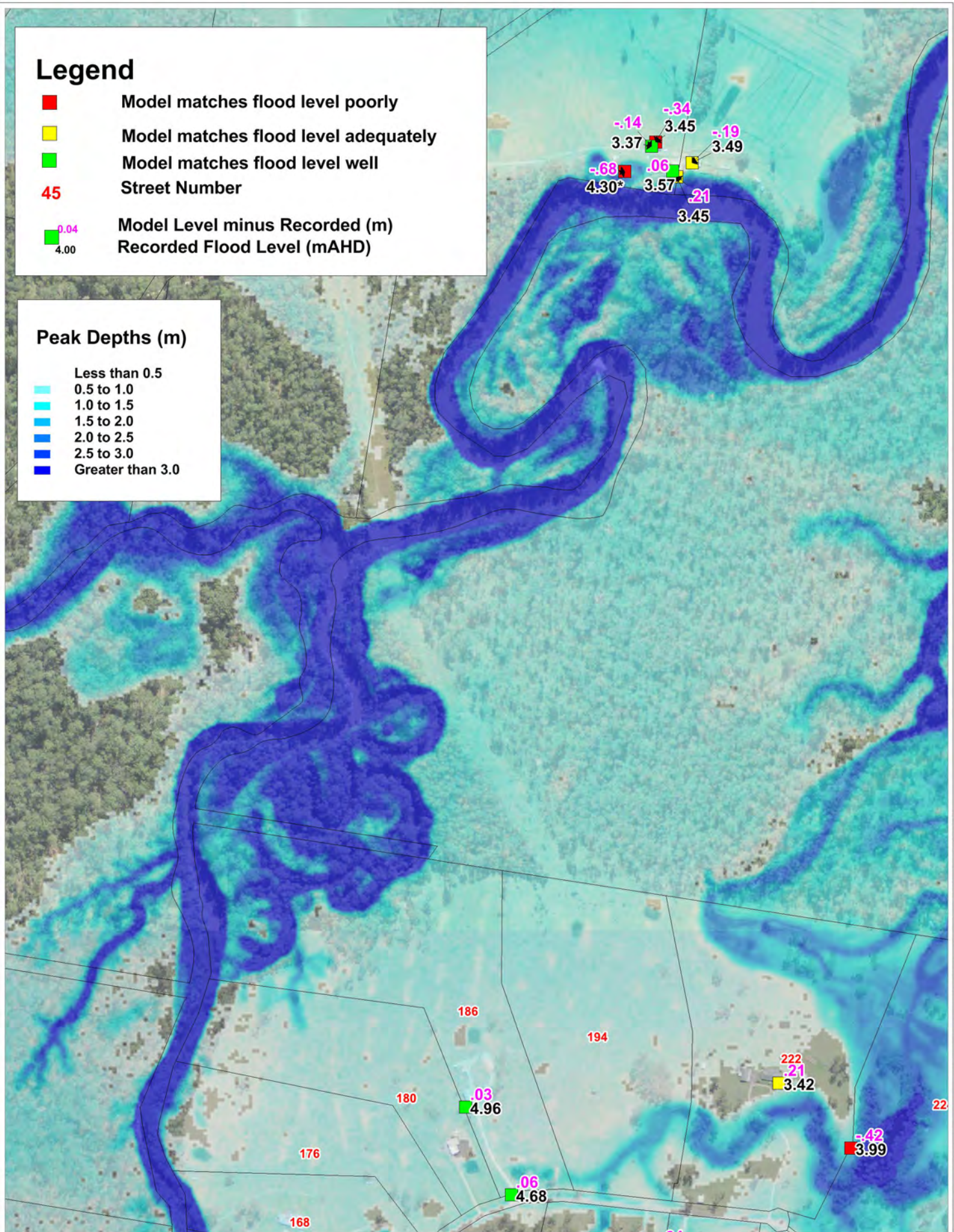

Figure 6-20







Corindi River Downstream Flood Depths January 2012

Corindi River Flood Assessments

Legend

-  Existing Highway
-  Model matches flood level well
-  Model matches flood level adequately
-  Model matches flood level poorly
-  Model Level minus Recorded (m)
Recorded Flood Level (mAHD)

Peak Depths (m)

-  Less than 0.5
-  0.5 to 1.0
-  1.0 to 1.5
-  1.5 to 2.0
-  2.0 to 2.5
-  2.5 to 3.0
-  Greater than 3.0

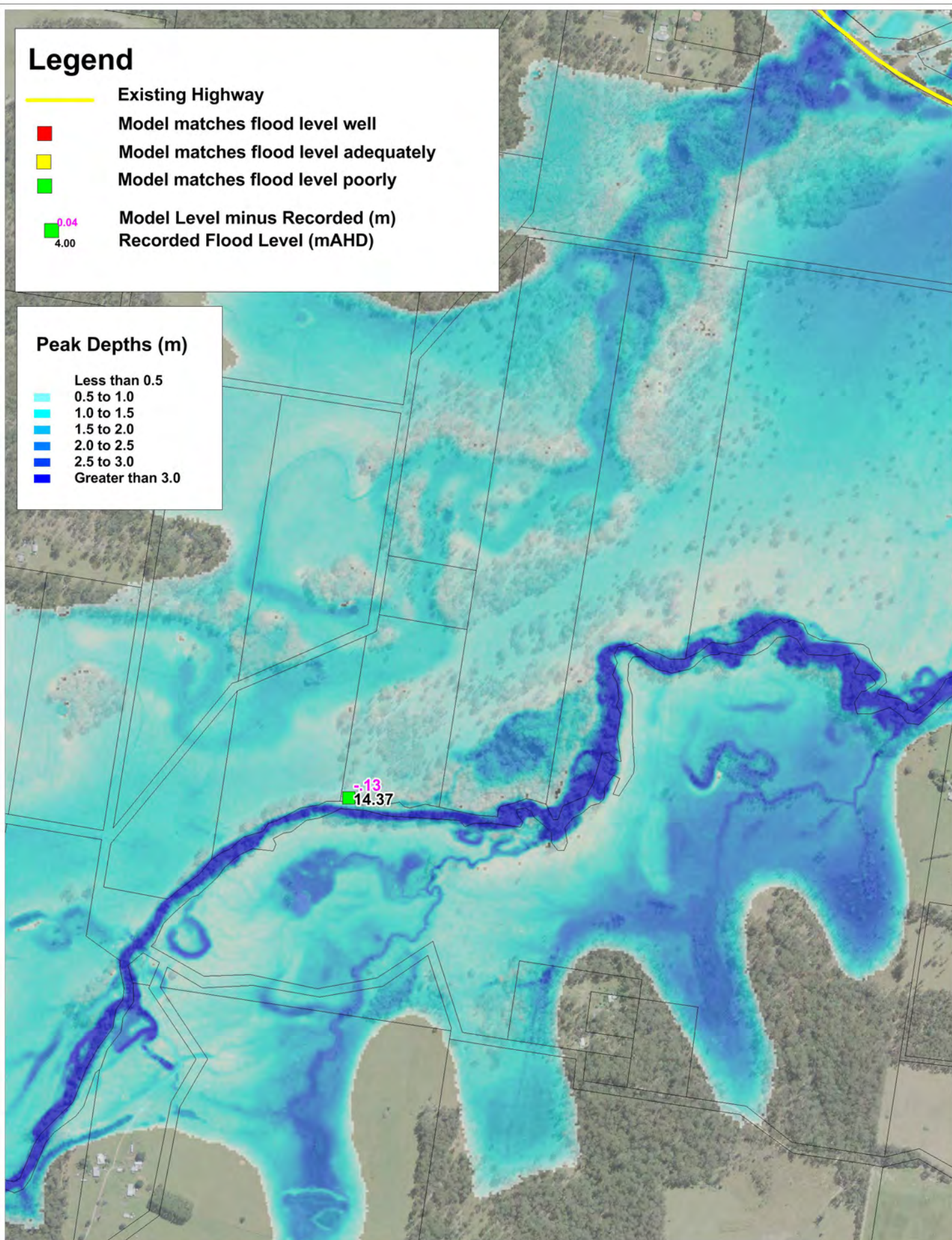
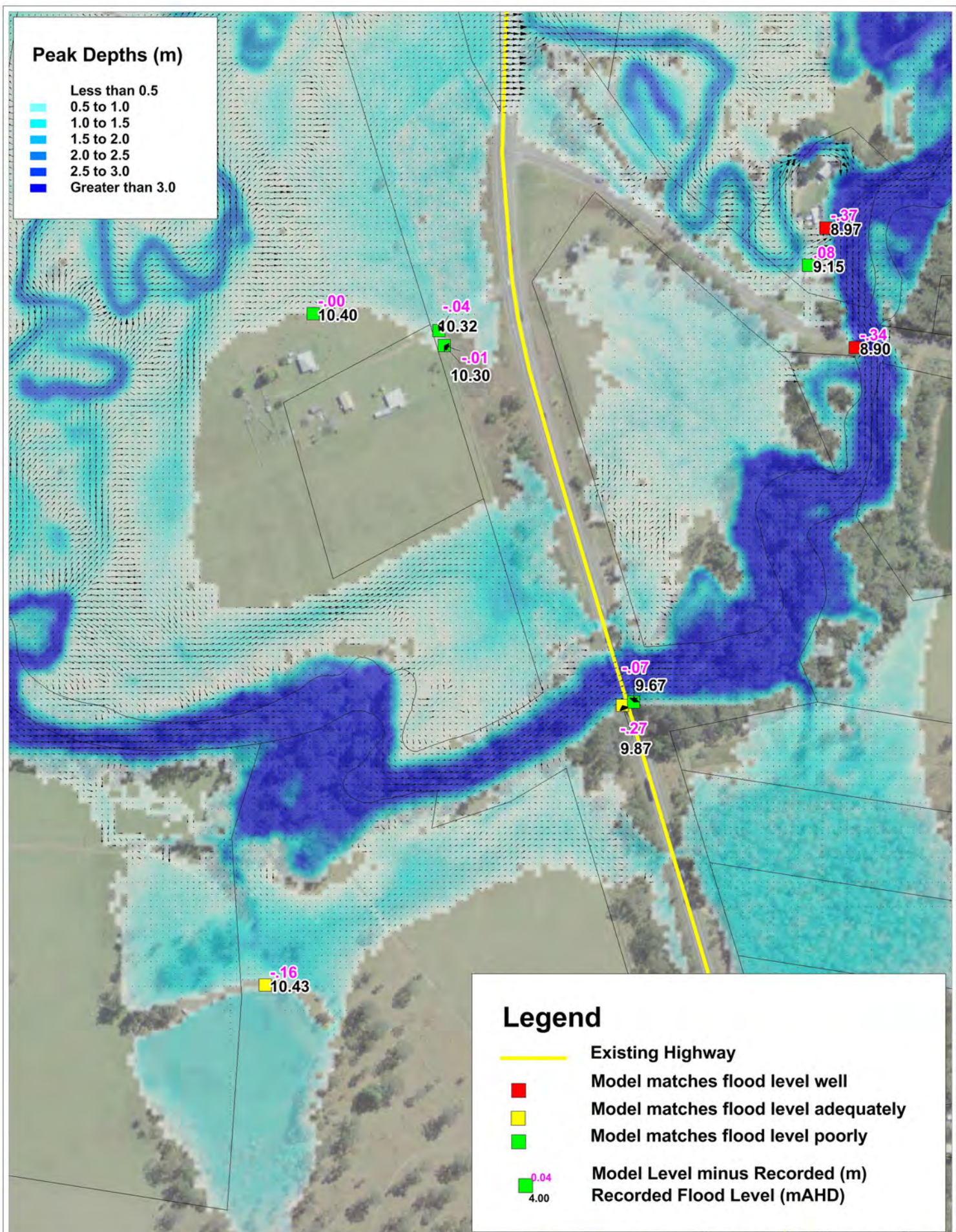

Figure 6-21

Upper Corindi Flood Depths January 2012

Corindi River Flood Assessments



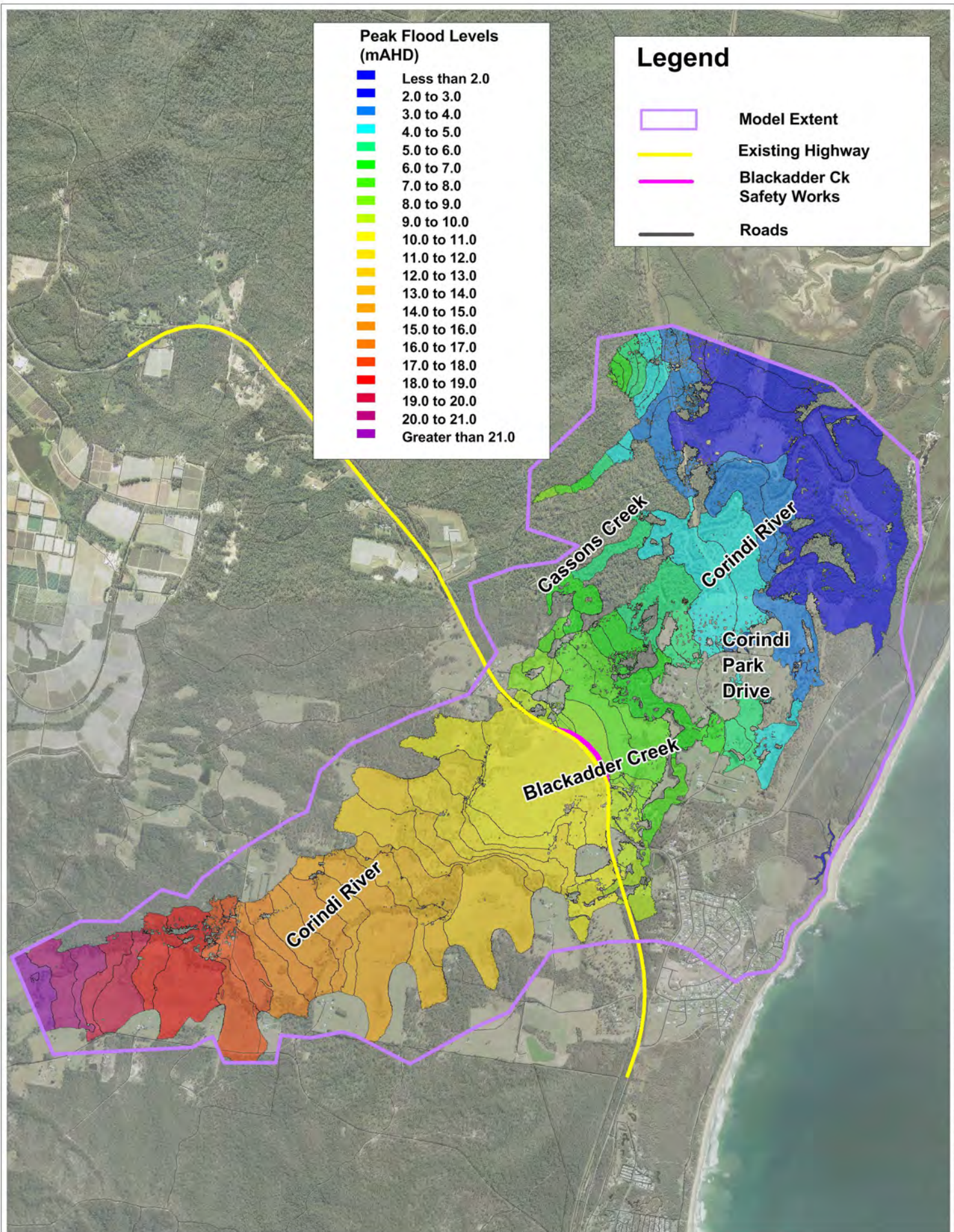

Figure 6-23

Modelled Peak Flood Levels for February 2013 Flood Event

Corindi River Flood Assessments

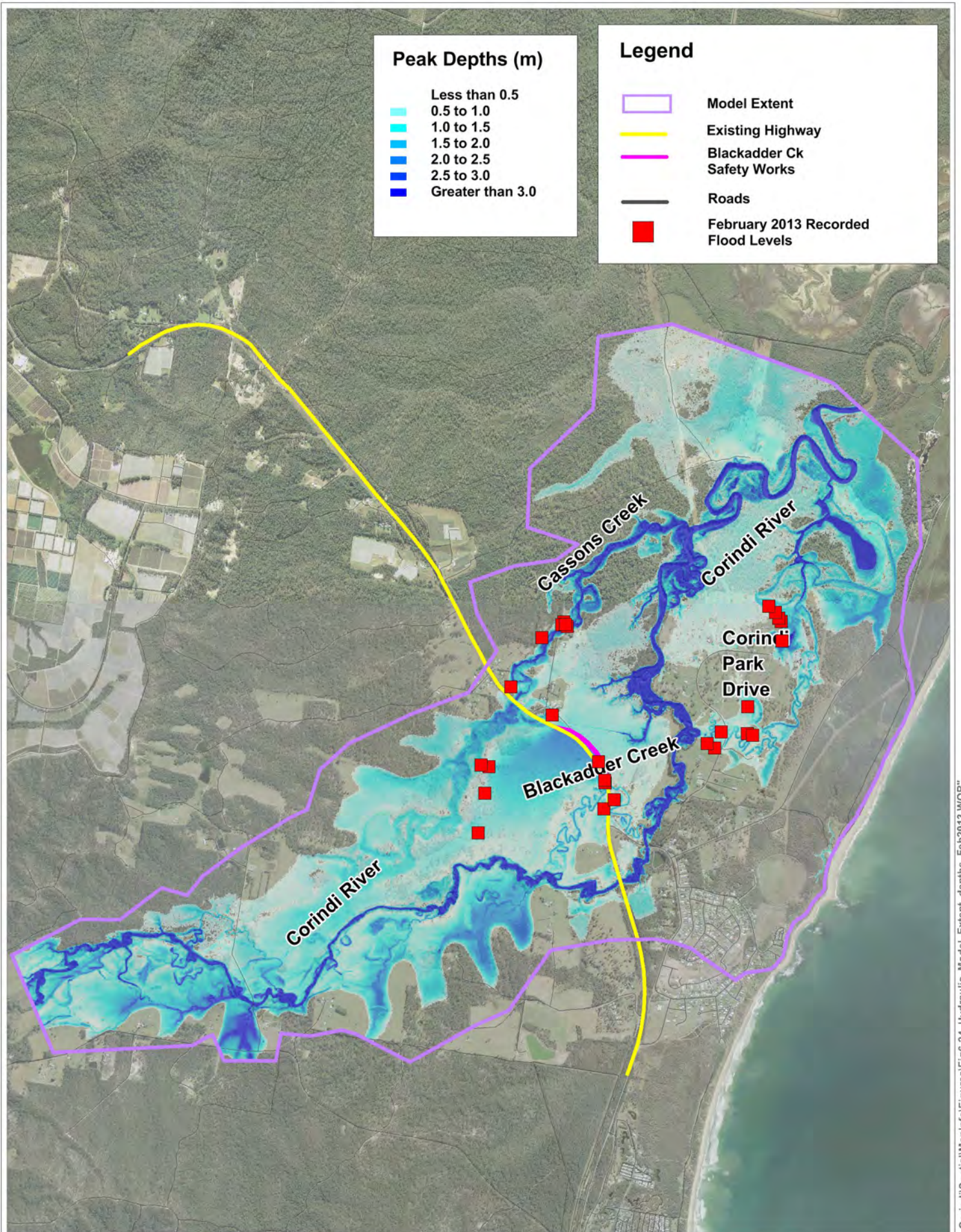
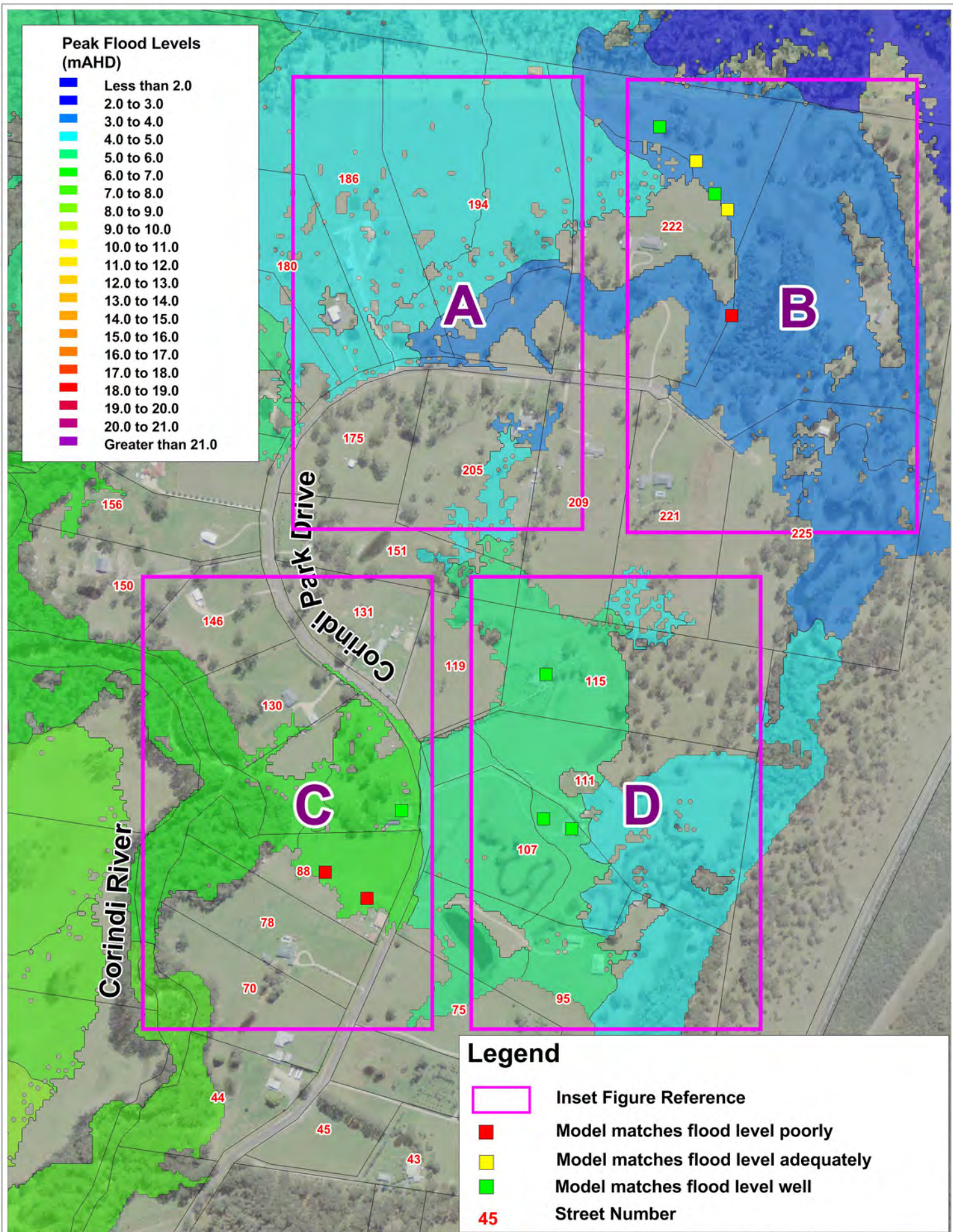
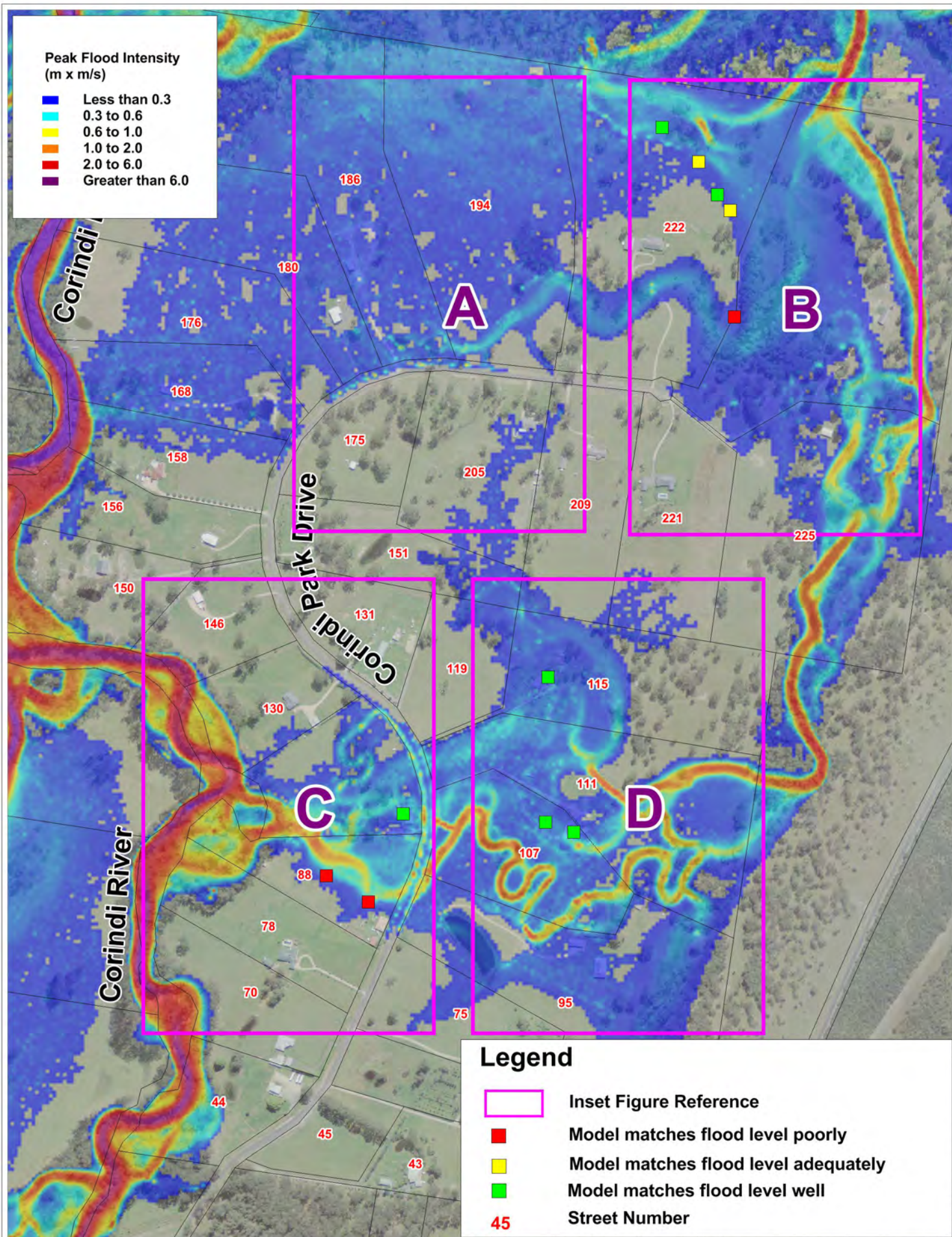

Figure 6-24

Hydraulic Model Extent Flood Depths February 2013

Corindi River Flood Assessments





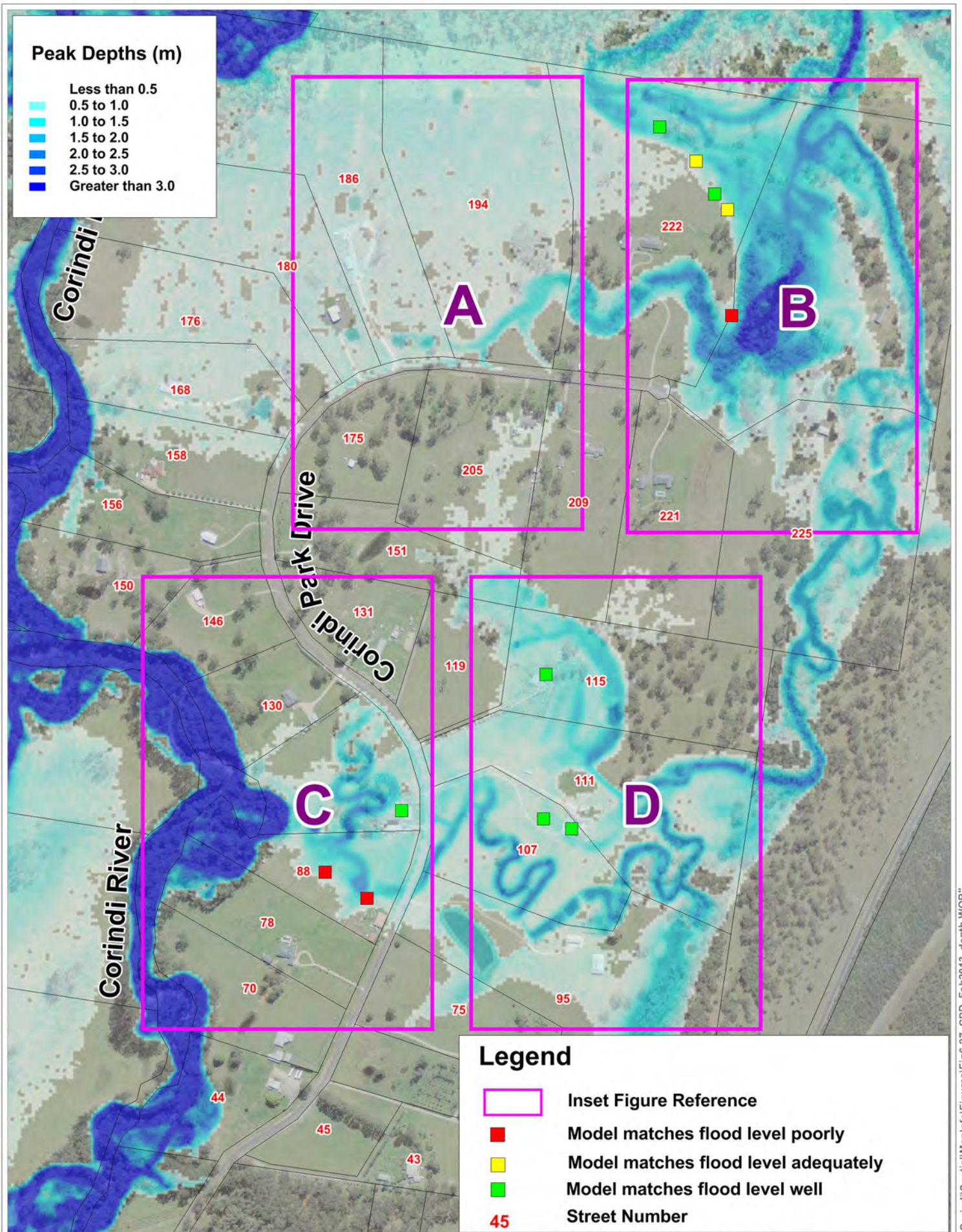

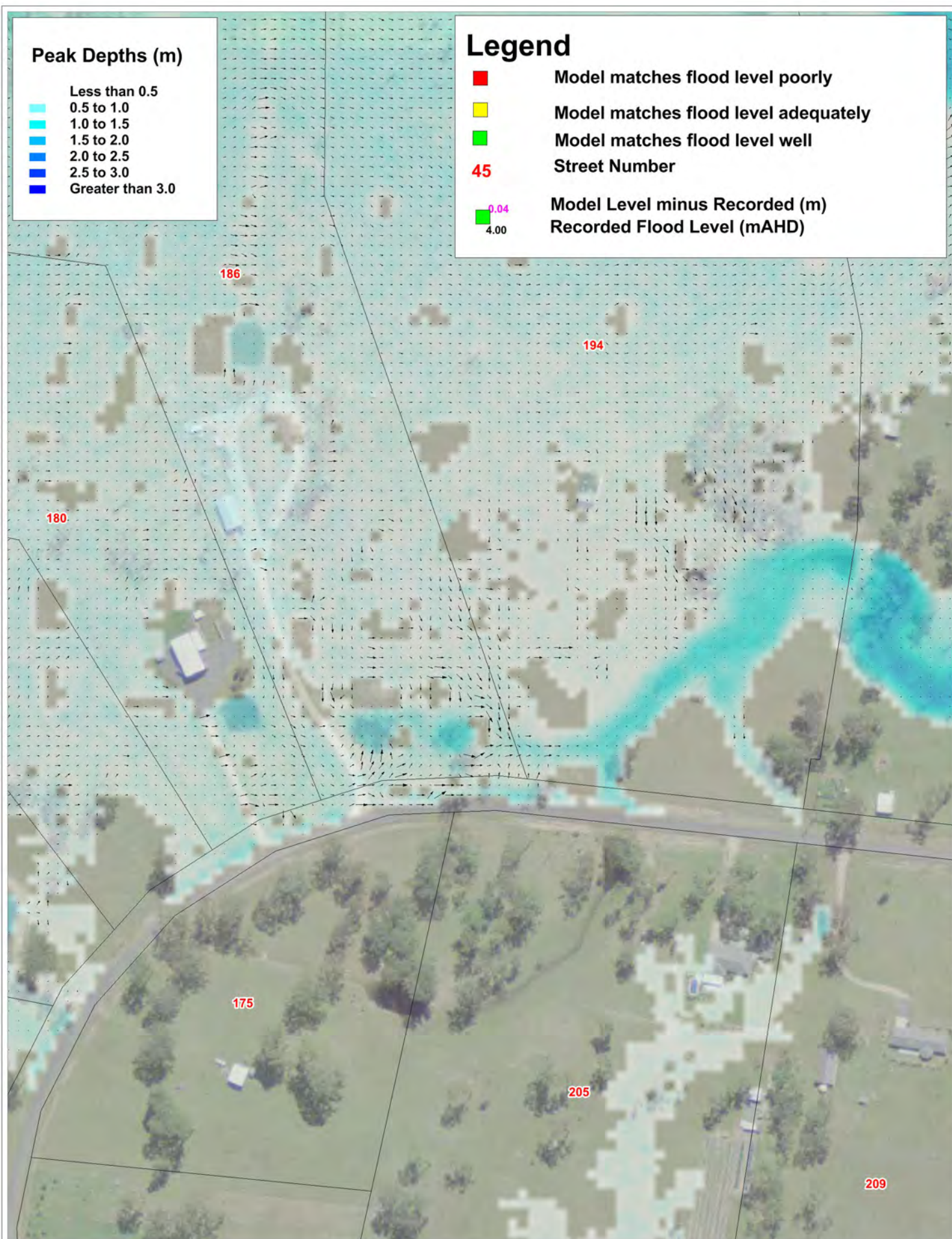

Figure 6-28

Corindi Park Drive Inset A Flood Depths February 2013

Corindi River Flood Assessments

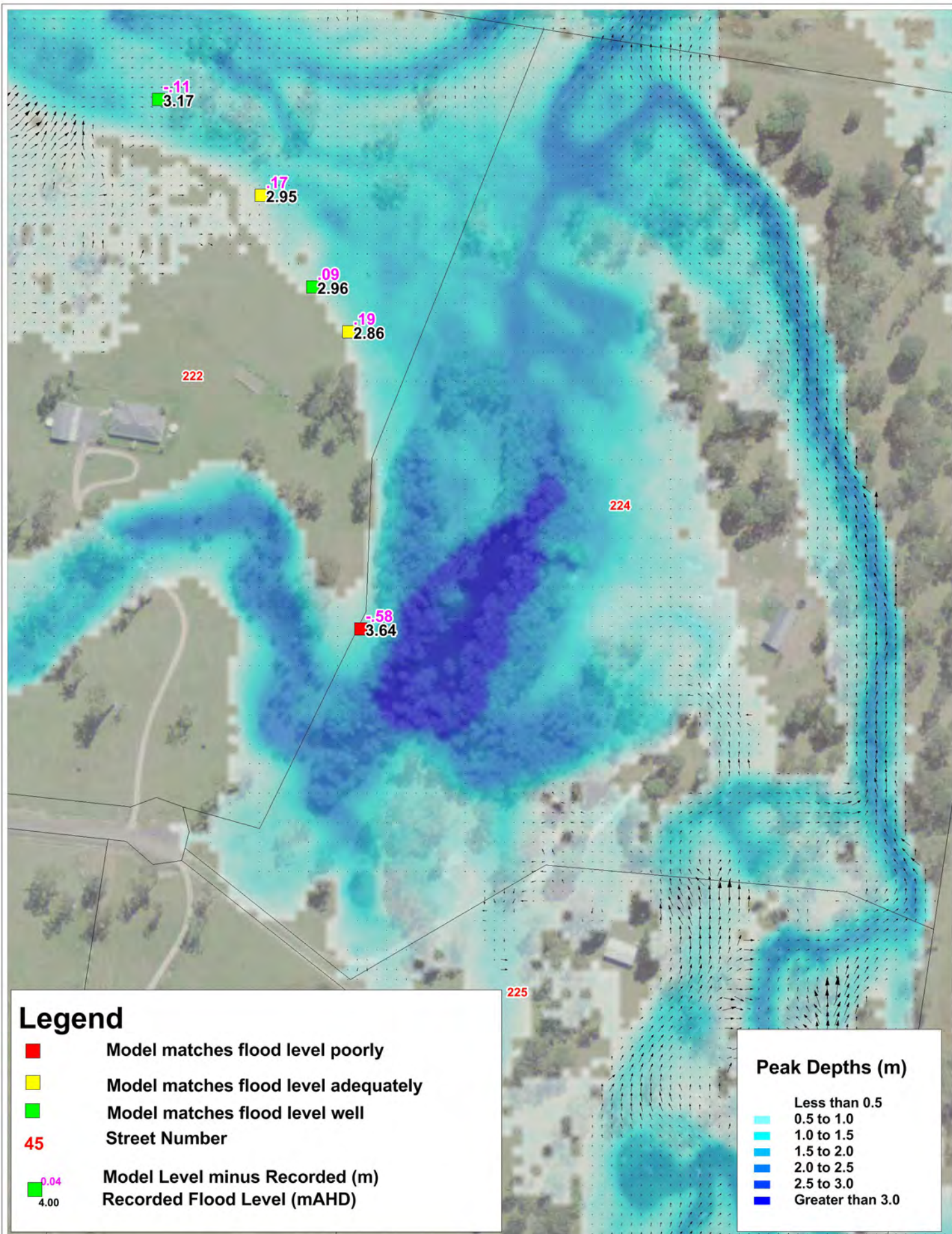

Figure 6-29

Corindi Park Drive Inset B Flood Depths February 2013

Corindi River Flood Assessments

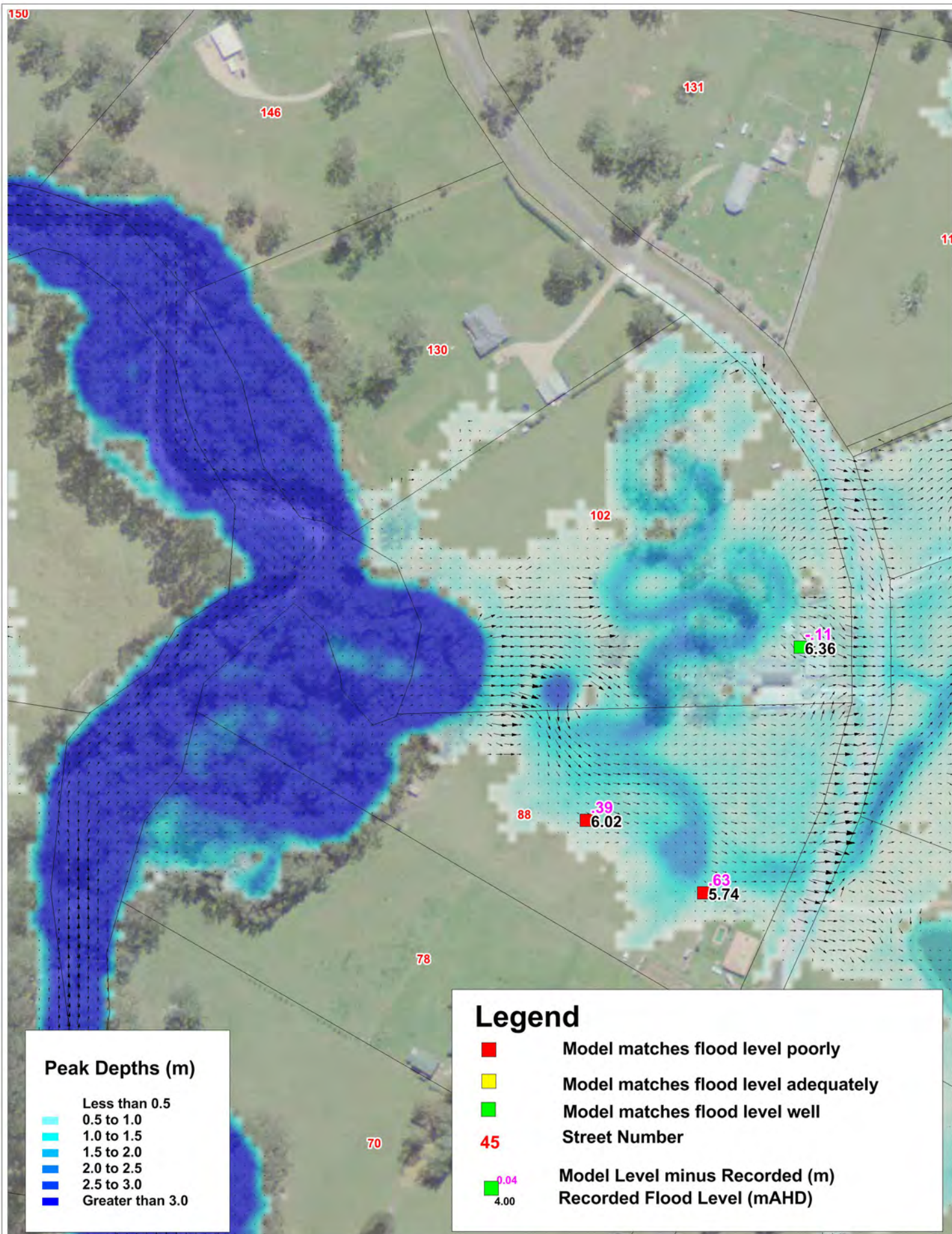

Figure 6-30

Corindi Park Drive Inset C Flood Depths February 2013

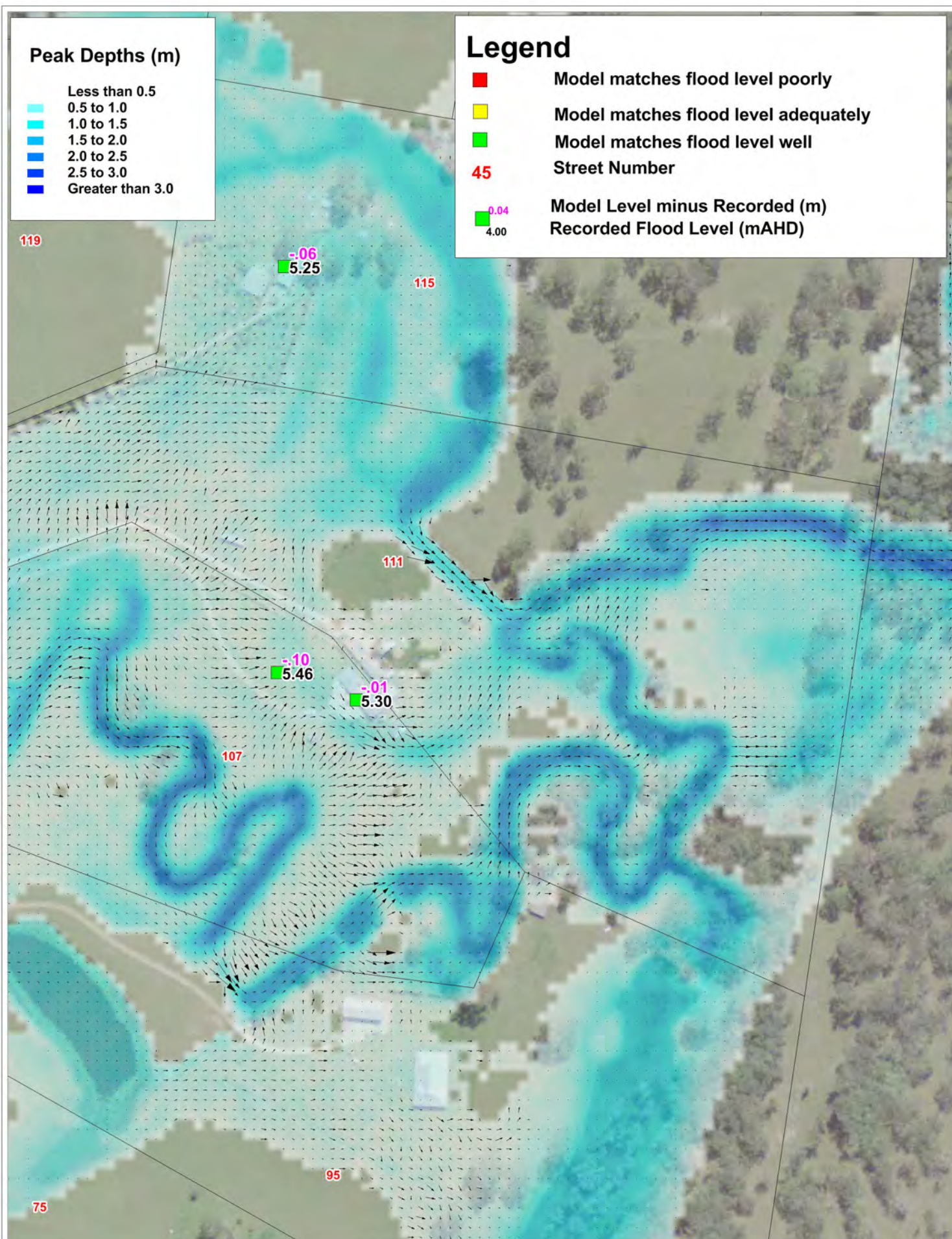
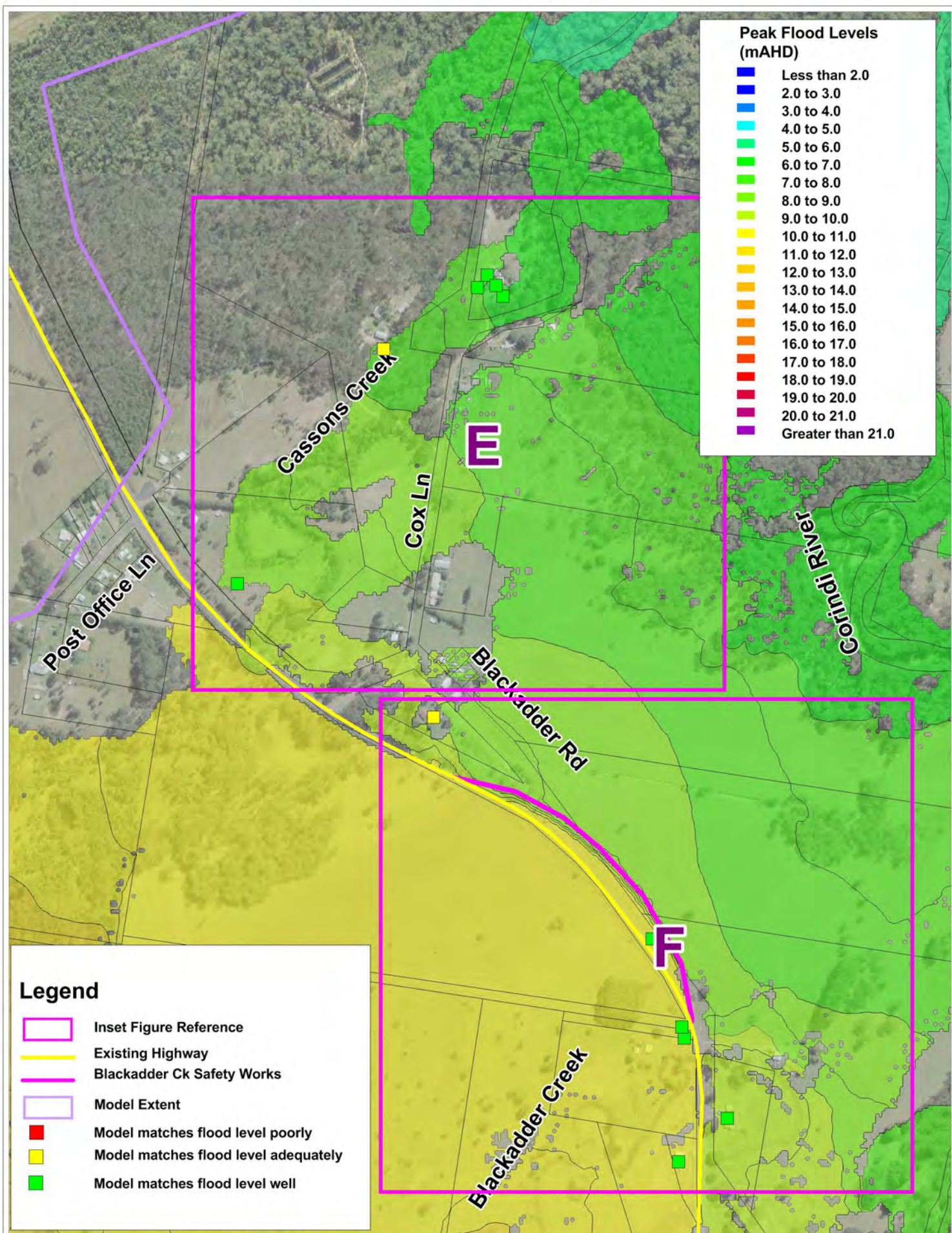
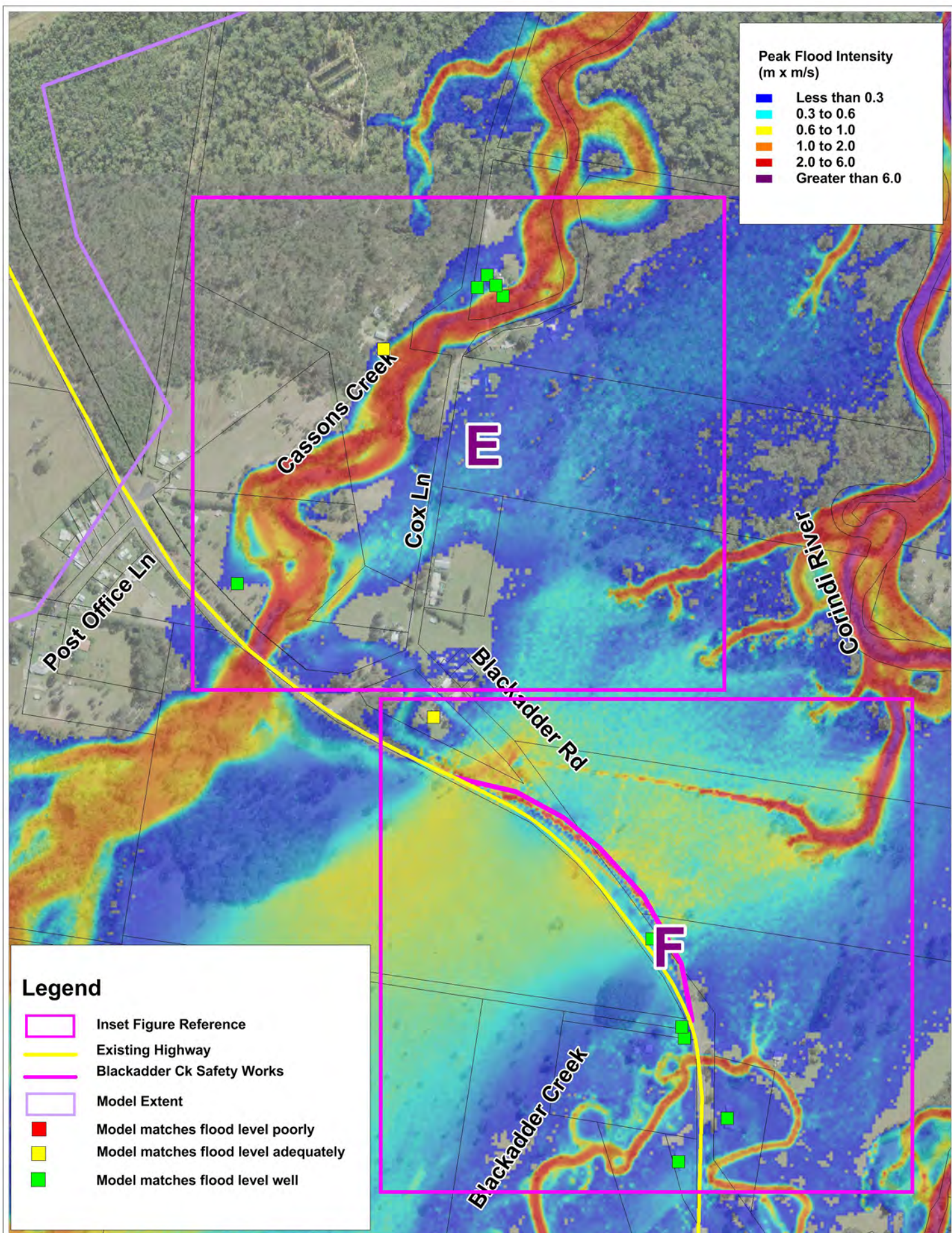

Figure 6-31

Corindi Park Drive Inset D Flood Depths February 2013

Corindi River Flood Assessments





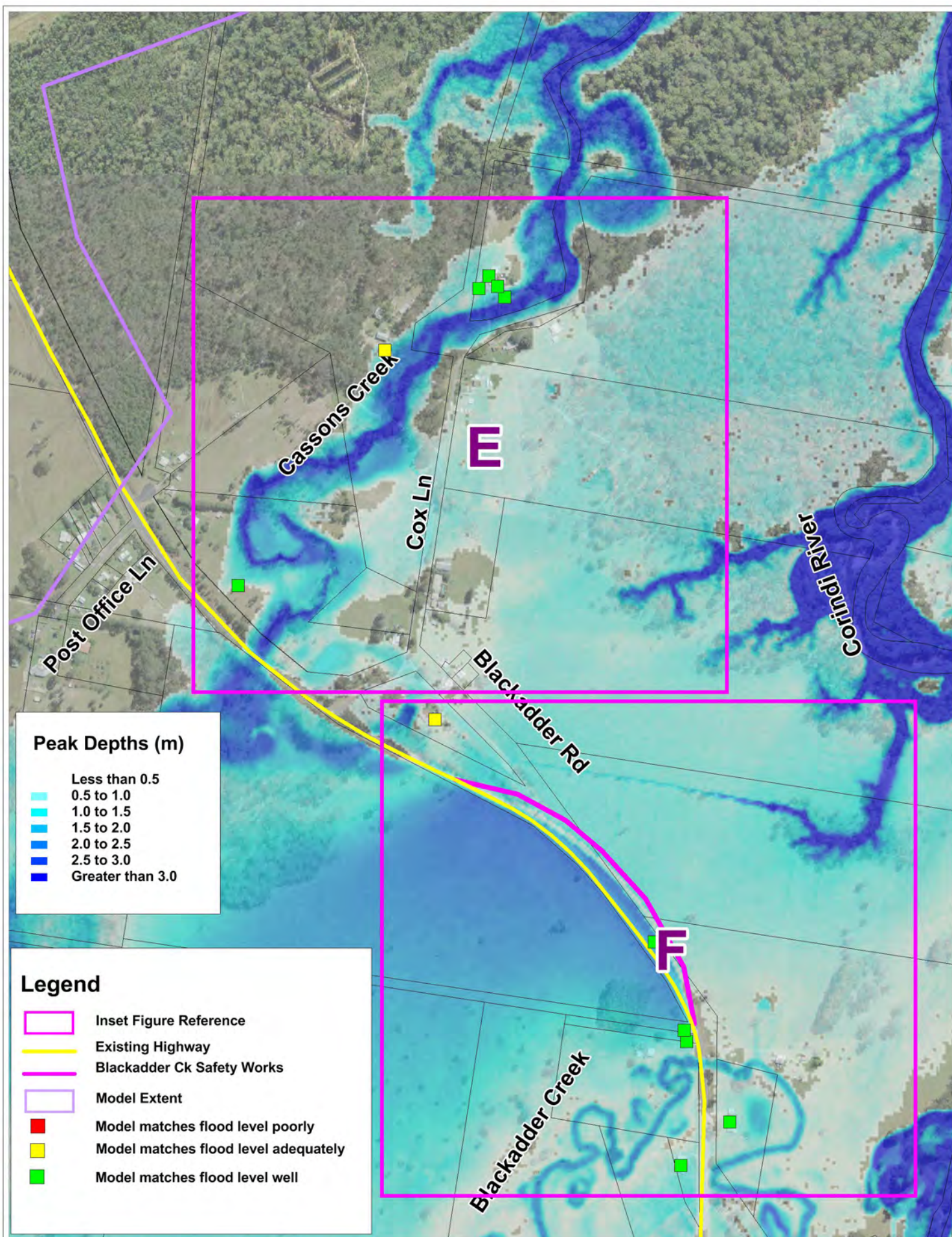

Figure 6-34

Cassons Creek Flood Depths February 2013

Corindi River Flood Assessments

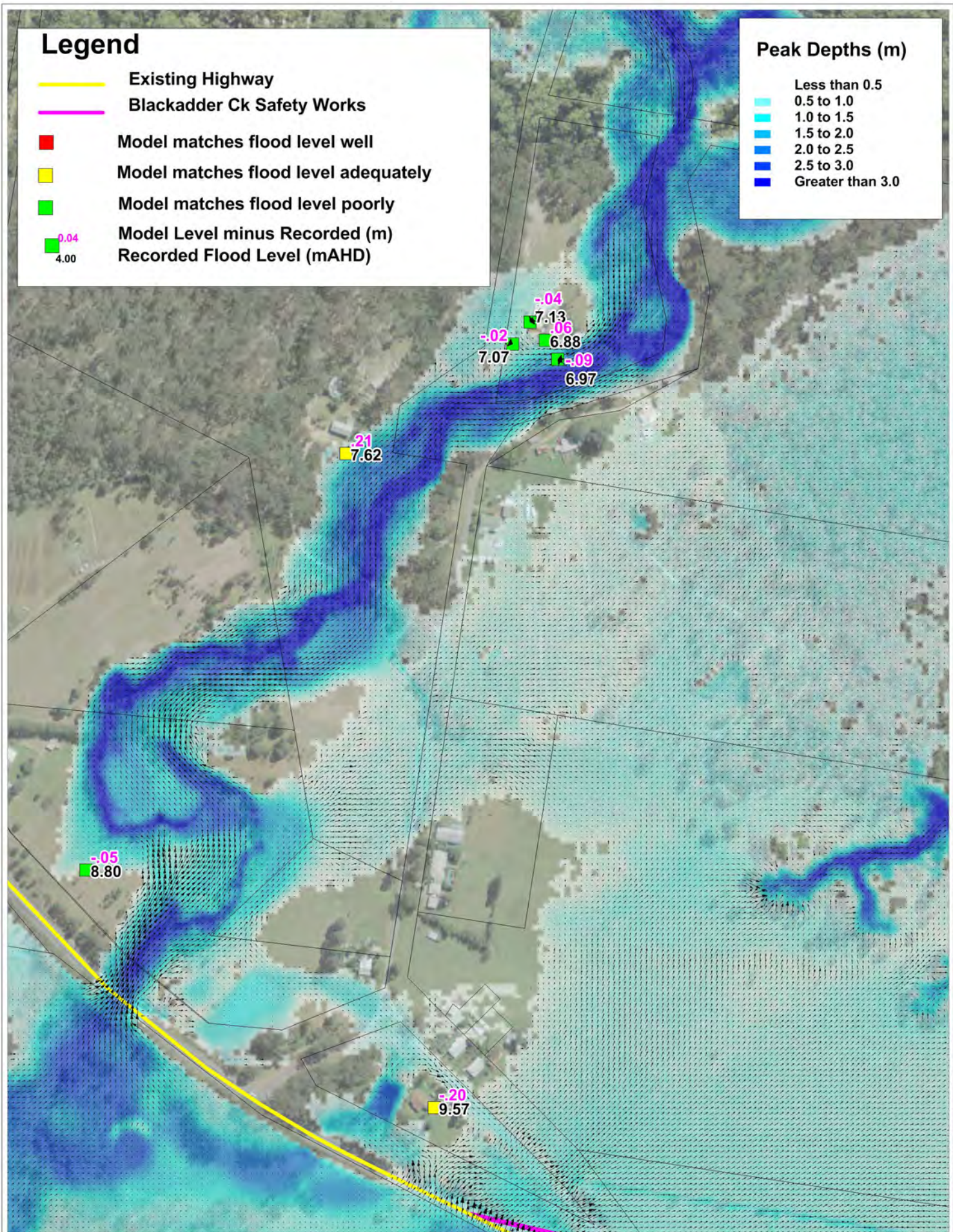
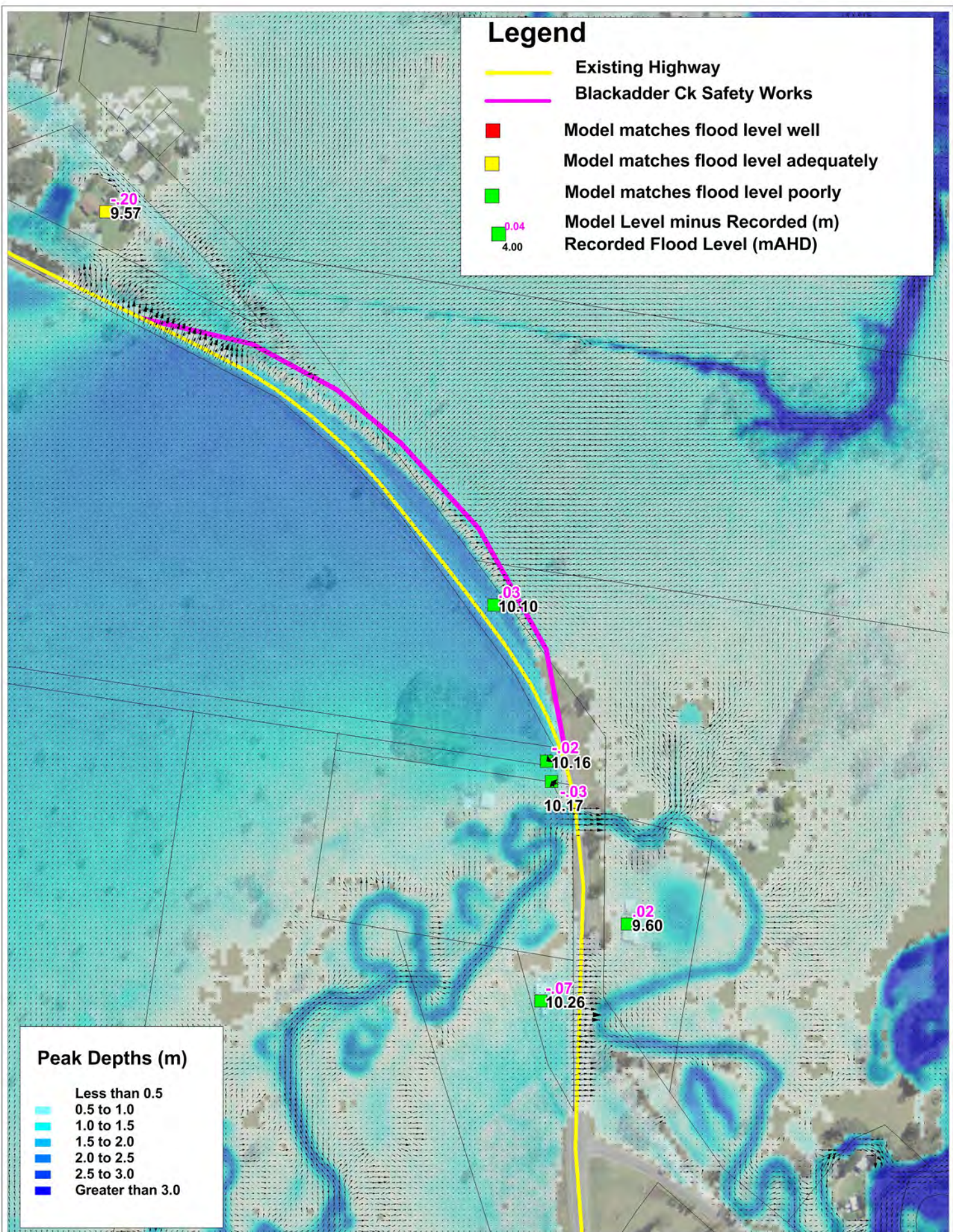







Figure 6-35

**Cassons Creek Inset E
Flood Depths February 2013**







Corindi River Flood Assessments



Legend

-  Existing Highway
-  Model matches flood level well
-  Model matches flood level adequately
-  Model matches flood level poorly
-  Model Level minus Recorded (m)
-  Recorded Flood Level (mAHD)

Peak Depths (m)

-  Less than 0.5
-  0.5 to 1.0
-  1.0 to 1.5
-  1.5 to 2.0
-  2.0 to 2.5
-  2.5 to 3.0
-  Greater than 3.0

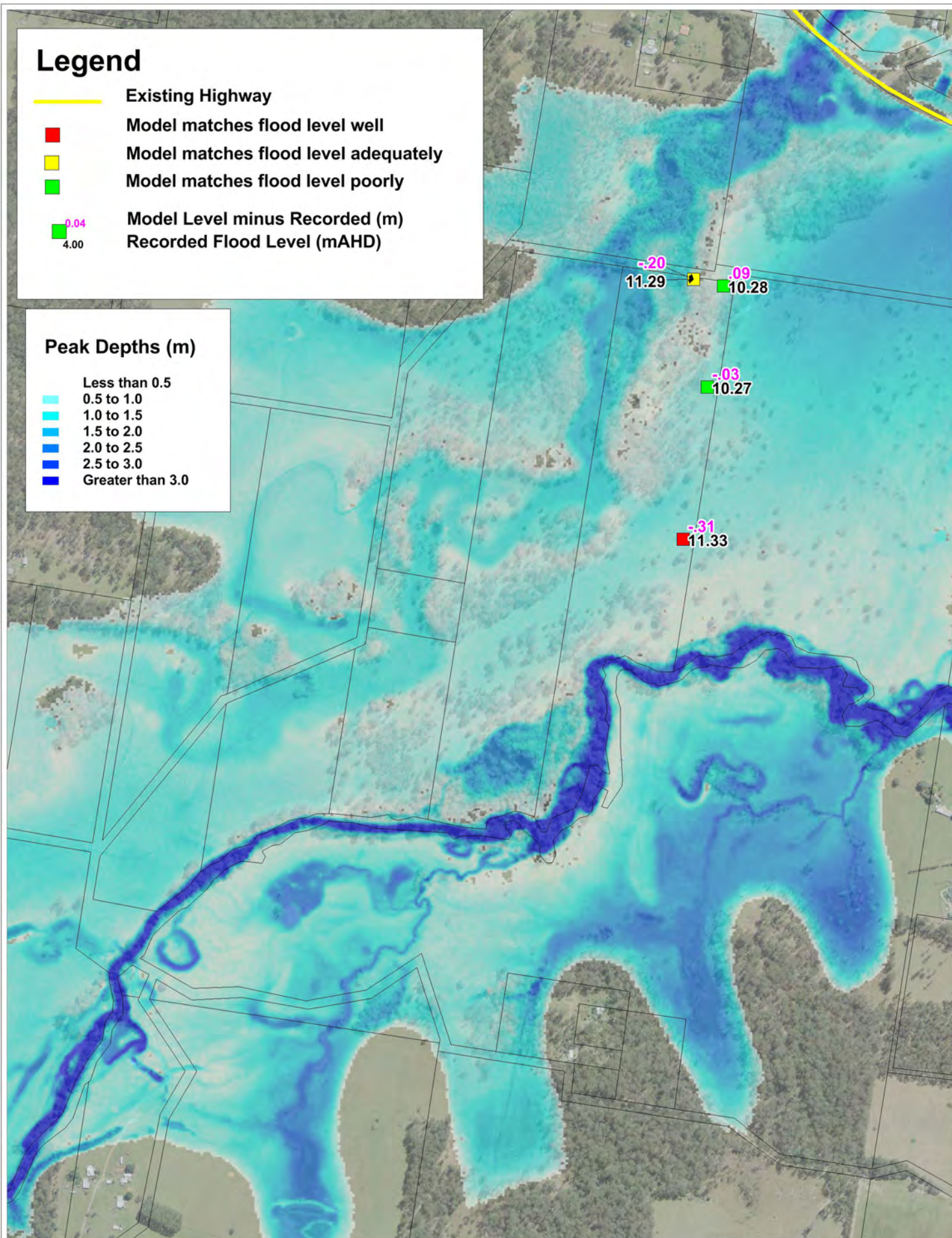

Figure 6-37

Upper Corindi Flood Depths February 2013

Corindi River Flood Assessments