Attachment D

Wells Crossing to Iluka Road, Upgrading the Pacific Highway

Route selection study area map and SEPP14 Wetlands

Distributed at CLG Meeting 1 (December 2004)

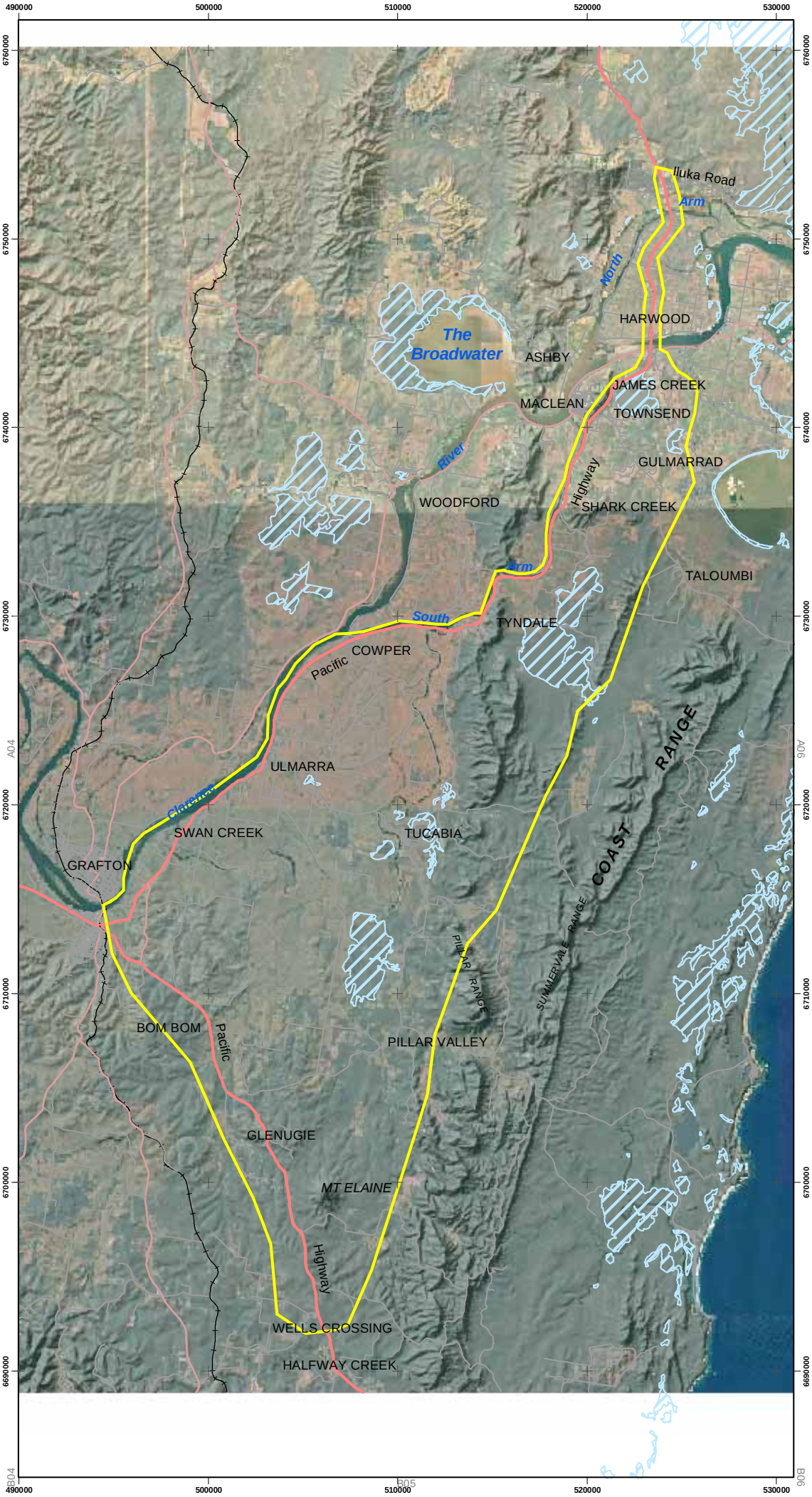

Legend

- RAILWAY
- ROAD - HIGHWAY
- ROAD - MAIN ROAD
- ROAD
- Study Area
- SEPP14 Wetlands

N

0 2.5 5 10
Kilometres

Information contained on this drawing is the copyright of the Roads and Traffic Authority of NSW (RTA).
Unauthorised use or reproduction of this drawing either wholly or in part without written permission infringes copyright.

Sinclair Knight Merz cannot warrant and does not represent that the material, which appears on this map, is complete, current, reliable and/or free from error.
Sinclair Knight Merz also cannot accept any responsibility or liability for any loss, damage, cost or expense you might incur as a result of the use of or reliance upon the materials, which appear on this map. The information on this map is preliminary and subject to change.

Sinclair Knight Merz takes no responsibility for the accuracy, currency, reliability and correctness of any data, zoning information, or other information included in data provided by third parties.

Source:
Photography supplied by Department Of Lands
Topographic Data supplied by Departmant of Lands
SEPP14 Wetlands supplied by DIPNR

File Name: WC_014c
File Location: \\EN01810\Technical\GIS\Template\
Date: 20 December 2004

Revision: 4

Datum: GDA94, MGA Zone 56

SKM

A3